2830 Sworn average circulation for March By mail—1494 By carrier—1336 Guaranteed 40 per cent in excess of nearest competitor

COSHOCTON DAILY AGE.

WEATHER Fair and warmer tonight Friday

VOL. 12. No. 87 THURSDAY COSHOCTON, OHIO, APRIL 11, 1907. THURSDAY TWO CENTS

THAW JURY IS STILL OUT AT 4 P.M. IT LOOKS LIKE A HOPELESS SPLIT

CAME IN ONCE TO ASK FOR EXHIBITS

New York on Tip-toe of Excitement --None Look for "Guilty"--Local Man Predicts Manslaughter

NEW YORK, APRIL 11—4:10 P. M.—THE JURY IS STILL OUT.

LOCAL LAWYER'S OPINION

"IF I WERE ON THAT JURY I WOULD BRING IN A VERDICT OF MANSLAUGHTER" SAID A PROMINENT COSHOCTON ATTORNEY TODAY.

"HARRY THAW SHOULD SUFFER FOR HIS BRAINSTORMS JUST AS MUCH AS IDA MAE BORDENKIRCHER SHOULD."

New York, April 11—3:40 p. m.—With the Thaw jury still out New York is in a fever of expectation. At leading hotels bets are being made with few takers at 10 to 3 that the jury disagree. That is the prevailing opinion although many think the delay of the jury augurs for acquittal. There are few who think it means any sentence at all, and none are found who predict the chair.

Great crowds surge around newspaper offices and the police have had a hard time keeping streets from being blockaded. It is as bad as waiting for election returns.

The Thaw family is apprehensive lest the long time consumed be against them.

New York, April 11—2 p. m.—Parts of Mrs. Harry Thaw's and Dr. Hamilton's testimony were read to the jury and also that part of the Judge's charge referring to insanity. At one-thirty the jury retired to its room for luncheon

New York, April 11—12.40 p. m.—The Thaw family attorney, Jerome and Judge Fitzgerald arrived in the court room soon after 10 o'clock.

At eleven o'clock the jury came in and asked for further instructions and for the exhibits in the case.

The testimony of Meyer Cohen and other eye witnesses of the shooting was read to the jury by the jury's request.

It will probably be some time before a verdict is announced.

New York, April 11.—Charged with the responsibility of deciding the fate of Harry K. Thaw, the jury which since January 23 has been sitting in judgment on the young slayer of Stanford White, retired at 5:17 p. m. Wednesday to begin the consideration of their verdict. Six hours later they had failed to reach an agreement, and shortly after 11 p. m. were locked up for the night in the jury room of the criminal courts building. Justice Fitzgerald became convinced at that hour that the chances of receiving a verdict during the night were too remote to warrant his remaining up any longer.

It was said that when Justice Fitzgerald's message was received the officers on duty put the matter up to the jurors themselves, asking if there was any possibility of their arriving at a verdict within the next few hours. The reply from the jury room was strongly negative. The jury was said to be almost hopelessly divided, and none of those connected with the case would venture the hope of anything better than a disagreement as the climax of the long-drawn-out trial.

Thaw, who was much depressed at the close of District Attorney Jerome's impassioned attack upon him as a "cowardly, brutal murderer — a rich illiterate who always has had his own way until he fell into the clutches of the law"—revived in spirits as the evening wore on.

While in his cell, Harry Thaw commented at times upon the district attorney's address and Justice Fitzgerald's charge. The latter Thaw believed was not wholly impartial, and he said he feared it might have a bad effect upon the jury. Thaw's family were fearful lest under Justice Fitzgerald's charge the jury might bring in a verdict for one of the lesser degrees of murder or for manslaughter, as outlined by the court.

Judge's Charge.

In the life of Harry Thaw, Wednes-

Continued on Page Seven.

CHILI CHILD LOST FOR MANY HOURS

Chili, April 11—The little 3-year-old son of Mr. Rauschenbach was lost yesterday or several hours and the entire neighborhood was excited and joined in frantic search, thoughts running to gypsies and the little son of Dr. Marvin in Delaware who has been missing for weeks. Finally Josh Sampson's two little girls came along with the lost one. He said he had started to visit "Frankie" the little son of Wesley Barkley. The child had turned down the wrong lane, going into one that led half a mile back to Mr. Barkley's other farm where the little girls met him. They were coming from their grandparents.

VICIOUS MULEY COW CAUSES DAMAGE SUIT

Alleging that his wife was gored by a muley cow out in Perry township one year ago, Russel Wilsan has brought suit in common pleas court against Samuel E. Taylor asking judgment for damages in the sum of $2,050. Voorhees and Voorhees and W. S. Merrell represent the plaintiff.

The petition recites that on and before April 23, 1906 the defendant owned a "certain muley cow, which cow was vicious, cross and dangerous to mankind"; that on the above date, the defendant drove this cow along a certain public highway known as the winding fork road; that Mrs. Wilson met the cow with some other cattle but did not know its vixious disposition; that the cow knocked her down and threw her over the fencee, rendering her unconscious; that her left side, hip and left leg were injured and her right arm broken and crushed near the elbow joint; that she was sick about 24 week and was at an expense of $50 for nursing and medical aid. Wherefore the plaintiff asks judgment for $2,050.

This is the second suit growing out of the occurrence, the wife having brought suit in her own name for $5,000 several months ago. This first case is set for hearing next Monday and promises to be very interesting

FOUR COSHOCTON PEOPLE FINED BY UNCLE SAM: MISUSED MAILS

Four Coshocton people have been jerked up by Uncle Sam for placing writing in mail matter of cheaper class and the result has been that they have had to pay fines of $10. They sent coupons to a firm in Wheeling, W. Va, and in the package wrote something pertaining to the kind of a premium they wanted. The postal authorities at Wheeling detected the matter and the fines were the result. Many from all over the country have been caught in this same infraction.

Maybe Yours in There.

In the dead letter office at Washington there are 15,000 parcels that went astray in the Christmas holidays for none of whom can owners be found.

Ashbrook May Address Brother Eagles

The lodge of Eagles will hold their annual memorial service at the theatre the first Sunday in May and Congressman Ashbrook, who is a member of the order, will be asked to deliver the address.

Wedded Thursday.

Clinton Torwell of Conesville and Miss Minnie Morang of Coshocton were married at the home of Rev. Hunt on Fourth street Thursday morning.

Filipinos do Not Want Their Independence Yet

WE KNOW THAT THERE IS A TERRIBLE WAR IN CENTRAL AMERICA,

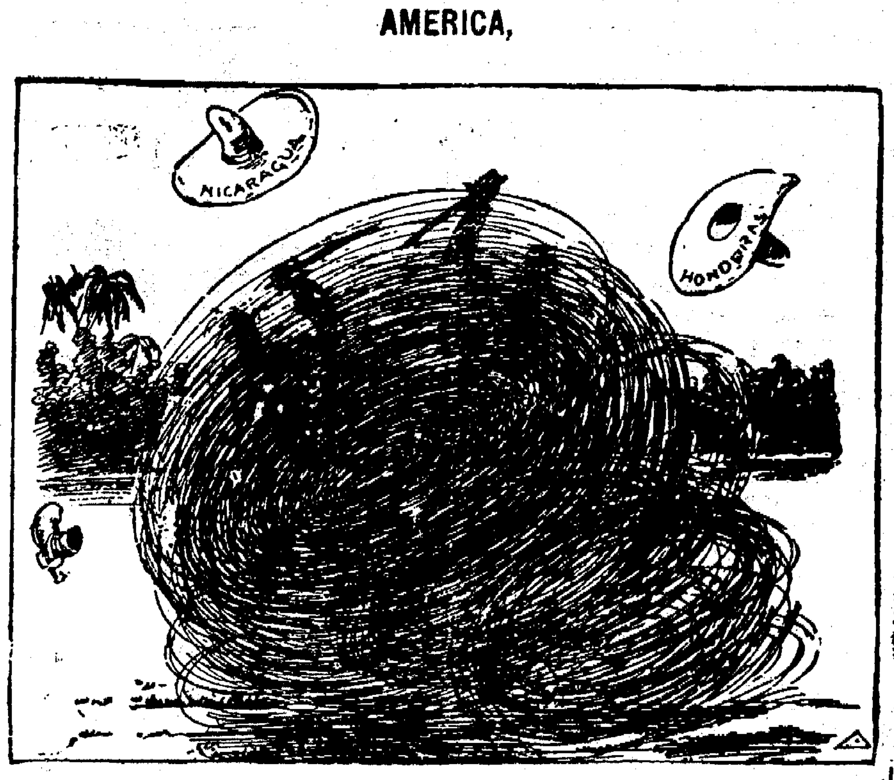

But it is hard to make out details.
—Trist in New Orleans Times-Democrat.

COSHOCTON BOY WRITES OF THE CONDITIONS THERE

Chas. Compton Says "Indepencia" Party is Composed of Shysters

J. M. Compton received a letter Tuesday from his son, Chas. B. Compton, who for seven years has been in the Philippine Islands and is perhaps as well informed concerning Philippine affairs as any of Uncle Sam's agents, having been in close touch with the civil government of the islands.

He is now located at Bacolod on the Island of Negros and is connected with the Bureau of Posts. Though no longer enlisted or bound for any certain number of years, it is necessary for him to obtain a leave of absence before returning home in order to get his position again when he goes back to the islands. He is expected to get home this spring or early in the summer but has been delayed in getting the necessary permit. His letter in part is as follows:

Bacolod, Negros, Feb. 22, '07.

Dear father: My letter writing has gotten down to a holiday basis. I only seem to find time and inclination to write on "fiestas." I don't seem to find time to answer your letters as I should like to but appreciate them none the less.

For the past six months I have had two districts or islands on my hands—mail and telegraph work—and it has kept me busy. Negros and Panay together are about as big as the state of Ohio, but I do not mean to say the mail and telegraph work is as extensive as Ohio. I have probably seventy-five small postoffices and 500 miles of wire to look after, with five American linemen, 30 or 40 native linemen, 15 or 20 native operators and a few American "telegrafistas."

An Anniversary.

Seven years ago today I first landed in Bacolod, though I spent two or three years since that time in Iloilo, and traveling about over the Visayan Islands. I probably enjoy the distinction of having traveled over the Visayan Islands, by steamer, sail boats and on horse more than any American in the Philippines and I am sure more than any native. They do not generally get far from their home town.

Ladrones Again.

I sent you a paper a few days ago about the burning of a couple of towns in Negros. Those towns are about fifty miles south of Bacolod and it is not feared they will come into Bacolod. The Constabular are out after them now but they are pretty hard to catch. They are from the mountains, half savage and come down into the lowlands occasionally and kill a few people, plunder and rob and get back to the hills before they can be caught.

Not Brave.

The trouble is the natives in the towns are such arrant cowards that when a few "pulahanes" come into town and flourish their bolos and a few broken down guns the people of the town become terrorized and run leaving everything behind. In many of these towns there are Constabulary garrisons of ten or twelve men but the ladrones generally take them by surprise and the soldiers are routed. Two Constabulary soldiers (natives) were killed in Canacalan and two of the ladrones. Additional forces have been sent to Negros and they are out after them but it will be difficult to locate them.

White Livered.

The way these people scatter when their homes are invaded by a few mountain bandits is a poor argument for that element of the native population which is clamoring for "independencia." Many of the "... eros" (manufacturers) ... ent citizens have ...

FORAKER DISCUSSES ACTS AS SENATOR

Senior Senator Addresses Big Crowd at Canton--- No Knowledge of Anti-Roosevelt Plot

[By Telegraph to The Age]

Canton, O., April 11.—In the presence of 1,200 people, Senator Joseph B. Foraker at the auditorium here Wednesday night delivered an address in which he defended his action as a servant of the people of Ohio, and he declared he is willing to abide by their decision in the future. The occasion of the address was the annual banquet of the Canton board of trade. Senator Foraker was down on the program to deliver an address on "Civic Pride," but his speech was largely directed to his work as senator and a declaration that he means always to do his best in his own way. He was received with enthusiasm as he stepped forward to speak. In his address he discussed published statements regarding the president's attitude toward the senator, and replied to a publication mentioning him as one of an anti-Roosevelt combination; reviewed the investigation of the discharge of the negro soldiers on account of the trouble at Brownsville, Tex.; reiterated his views regarding recent railroad legislation; protested against the infringement by one branch of the government of the rights of another branch; declared that the representatives of the people in congress are accountable only to the people, and are not "properly subject to any other influence;" denied the right of any one except his constituents to call him to account, and sounded a note of warning against increased surveillance of business men who need no "moral regeneration."

He quoted a published report that "President Roosevelt has drawn a dead line for Senator Foraker," and that "if he attacks President Roosevelt, President Roosevelt will be heard from in no uncertain tones."

Senator Foraker said: "The wicked flee when no man pursueth. I have not forecasted the character of any speeches I am intending to make, and if I had it would seem incredible to the average mind that such a story could be anything more than a mischief-making pipe dream of an over-ambitious correspondent.

"That the president of the United States should become personally engaged in a political contest to determine his successor is without precedent, unless it be the bad precedent set by Andrew Jackson to Martin Van Buren.

"That he would enter upon such struggle with a declaration that he is to set limitations upon the freedom of speech of those who may differ from him, and that they are to disregard those limitations at their peril, is without precedent even in the case of Jackson, and is so inconsistent with the dignity of his high office and the proprieties always to be observed, that I feel it a duty toward the president himself to enter for him, on my own motion, a disclaimer of all responsibility for such a publication.

"The time has not yet come, and nobody knows that better than the president himself, when 'dead lines' can be drawn in debate for anybody to observe; nor has the time come when any real man would respect them if they were drawn.

"So far as I am personally concerned, I shall always speak with malice toward none, but according to my convictions whenever and wherever I may have occasion to speak at all."

That "Conspiracy."

Mr. Foraker characterized as a "sort ... Foraker and John D. Rockefeller."

"In view of this publication," said Mr. Foraker, "I trust I may without impropriety say that until it was given out at Washington a few days ago, I never heard tell of any combination, or trust, or conspiracy to oppose the president in anything; much less did I ever hear of the so-called $5,000,000 conspiracy of which we have heard so much during the last week. I trust I may be pardoned for going further and saying I never saw John D. Rockefeller but once in my life, and that was 20 years ago or more, when I was governor of Ohio. I then had the pleasure of meeting him in connection with the ceremonies connected with the laying of the cornerstone of the Young Men's Christian Association building at Cleveland. With that single exception, I never saw him, never spoke to him and never communicated with him in any way, directly or indirectly. Mr. Harriman I have seen oftener. I have seen him three times—twice at the White House; the last time as an honored guest at the wedding ceremonies of the president's daughter. On neither of these occasions did I have any conversation with him. The only other time I ever saw him was to meet him at a dinner party given by Senator and Mrs. Depew, where Speaker Cannon and his daughter, Senator Spooner and his wife, Senator Elkins and his wife, and many others were present. Except only the brief conversation of the evening in the presence of all this company, I never communicated with him directly or indirectly on any subject whatever. I call attention to all this with particularity so that at the outset such wild, reckless, crazy stories may be put into the class of campaign literature where they properly belong.

"But these stories are but samples of many others, all of which, taken together, seem to have for their object the dissemination of the idea that I am at war with the policies of President Roosevelt. No man ever occupied the White House who has been identified with so many legislative measures as President Roosevelt. He is a tireless worker. He is constantly doing, or causing to be done, something of great importance. This is true not only as to domestic but also as to foreign affairs. He has been president since September, 1901, almost six years. During all that time I have supported all measures that have come before the senate of the United States for consideration with which he was in any way identified, except only three. I differed from him as to joint statehood for New Mexico and Arizona, insisting that they should not be forced into the Union as one state unless a majority of the citizens of each territory might so vote. The proposition I favored was adopted by congress, and the people of the territories voted against joint statehood. That was a proposition about which men might well differ. There was no occasion for any bitterness of feeling in connection with its consideration; and there was none on my part, and I never heard that there was any on the part of the president.

"I was unable also to agree with the president as to conferring the rate-making power upon the interstate commerce commission, as provided in the Hepburn law, passed at the first session of the Fifty-ninth congress. I was not opposed to that proposition, however, because I did not want governmental control and supervision of railroads engaged in interstate commerce, for I was among the first to advocate such a measure, but because I thought the Hepburn law in particular was both unconstitutional and unnecessary, and that it was a long and serious step in the wrong direction as a matter of public policy. I did not believe either that it ...

Big Event at Warsaw

The twelfth annual commencement of the Warsaw high school will make the week of April 21 a notable one in the village of Warsaw there everything is being made ready now. The commencement exercises will be held in the Warsaw Presbyterian church Thursday evening April 25 at 8 o'clock. The baccalaureate sermon will be preached by the Rev. J. H. Straughn of West Lafayette college, at the M. E. church Sunday evening April 21 and will mark the beginning of commencemene week.

The graduating class is composed of Nettie Severns, Ethel Stanton, Fern Mowery, Earl Campbell, Dale Kaser, Edwin Robinson, Emerson Buker and Fred Elder. The youngest member of the class, Fred Elder, has the highest average in his grades for the three years, being more than 95 per cent. A feature of this commencement too is that it marks the closing of the work of Supt. Everhart who has resigned anw will be succeeded by Prof. Maston of Fresno. Prof. Everhart has done much to advance the course of study in Warsaw and the schools have forged rapidly ahead under his direction. The commencement exercises will begin in the afternoon and at the close of the evening profram—all of which has already been published in The Age—the fourth annual alumni banquet will take place in Dr. Wright's fine new hotel. The association is composed of 48 members. The public is cordially invited to the commencement and the baccalaureate exercises.

CARNEGIE TARGET OF ANARCHIST

Pittsburg, April 11—A foreigner, name unknown, a stranger in these parts, was arrested at the Hotel Schenley this morning as an anarchist. He was trying to force his way into the presence of Andrew Carnegie.

An ugly looking knife was found on his person. He tried to bribe Offi...

NewspaperARCHIVE®

NewspaperARCHIVE®

MAKE MONEY

You can if you follow the adage

MONEY SAVED IS MONEY EARNED

Start an account with us put away a certain amount each week, and it will astonish you to see your balance grow.

COSHOCTON NATIONAL BANK

Main and Fourth Streets.

Paint-Paint

New York Racket Store

1-2 PT. BEST PAINT 10c

1 PT. BEST PAINT, 20c

1 QT. BEST PAINT, 35c

I have just installed a full line of Best Ready Mixed Paint. Best colors to select from with patent tops. This is what you are interested in brightening up this spring. Prices the lowest; within reach of every person. 1-2 PT. 10c; 1 PT. 20c; 1 QT. 35c

Early Spring Necessities

Step Ladders, per foot... ..11c
6 ft. Linen Window Shades 25c
3-tie Best Straw Carpet Brooms... ... ...17c
200 Adjustable Pin Curtain Stretcher... ... .$1.79
$1.25 Curtain Stretcher.. .98c
15c White Wash Brushes..10c
15c Can Wall Paper Cleaner 10c—3 for... ... ...25c
10 in. Best Mill Files 10c
8 and 10 in. Best Wire Cutters... .... 33c and 39c
Paint and Varnish Brushes... ... .5c up
15c Value Curry Combs....10c
10 and 12 tooth Garden Rakes... ... .19 and 21c
Best Steel Spades ... .43c
Best Steel 4-tine Spading Fork... ... ...59c
Garden Trowels and Claws 5c
26 in Steel Hand Saws... 50c
Carpenters Braces.. 25 to 98c
Galvanized Wash Tubs 49c up
Tin Wash Boilers... ..43c up
Braided Carpet Beaters ..10c
Buggy Sponges ... .10c
$5 Lawn Mowers, 4 knives, high wheels, warranted $3.98
$3 Lawn Mowers, 3 knives, high wheels, warranted $2.59
Best Ball Bearing Lawn Mowers... ... . $5.00 up

Don't forget to call and examine these mowers

Your money buys more good merchandise at the

New York Racket Store

J. B. RENFREW, Prop.

Tough on Wedding Parties

The Panhandle has issued an edict against throwing rice etc., at bridal parties while on railway property, saying the insecure footing trainment get on the rice is likely to throw them under the wheels and result in accident.

The news — No Pure Drug Cough Cure laws would be needed if all cough cures were like Dr. Shoop's Coguh Cure is — and has been for 26 years. The national law now requires that if any poisons enter into a cough mixture, it must be printed on the label or package. For this reason mothers, and others, should insist on having Dr. Shoop's Cough Cure. No poison marks on Dr. Shoop's labels — and none in the medicine, else it must by law be on the label. And it's not only safe, but it is said to be by those who know it best, a truly remarkable cough remedy. Take no chance, particularly with your children. Insist on having carefully the Dr. Shoop package with [illegible] and see. No poison marks there! You can always be on the safe [illegible]

BY A TRAIN

Mrs. Orin Called to New Phila. by Nephew's Accident

Mrs Charles Orin of South Seventh street, was called to New Philadelphia today by a distressing accident in which her nephew, W. B4 Scott, had his right foot cut off just above the ankle on the railroad Wednesday Details of the accident were lacking, but he was employed on the road and at work when the accident happened. He is now in the Union hospital at New Philadelphia.

Mr. Scott is a young married man with two children. He made his home with Mrs. Orin since he was a baby and the shock was therefore doubly severe to Mr. Orin.

TUNNEL HILL.

Tunnel Hill, April 11—The Ladies Home Missionary society met at the home of Mrs. W. C. Dickerson last Friday. The next meeting will be at the Union church

Rev. Frank Smith of Coshocton will lecture at the Union on the evening of April 19; no admittance

The third quarterly meeting of Trinway Circuit will be at Branch church April 20 in forenoon April 21 in afternoon.

Mrs. Workman is having her home repainted.

Floyd Johnson moved to the home of Anderson Marshall bought of John Parks near Branch church

Robert Crouche has moved to the James Bell farm near Chalfants

Joe Slaughter moved to the Crouch farm.

Rheumatic sufferers can have a free sample of Dr. Shoop's Rheumatic Remedy with book on Rheumatism by simply writing Dr. Shoop, Racine, Wis. This book will explain how Dr Shoop's Rheumatic Remedy successfully drives Rheumatism out of the blood. This remedy is not only a relief. It aims to clear the blood entirely of Rheumatic poisons, and then Rheumatism must die a natural death. Sold by C. E. Anderson.

Club Concert at Lewisville

Canal Lewisville, April 11—There will be a concert at the M. E. church Saturday night, April 13. Music by the Mandolin and Guitar club. Vocal music and readings by local talent. Everyone is cordially invited

Miss Gayle Kirk has returned to her home after a week's visit with friends in Frazeysburg.

Mrs Smith of Pittsburg, Mrs. Hoeft and children and Mrs. Sayers of Coshocton visited Mrs. Jas. Lennon last week

Irvin Baird and family of Mt. Vernon has moved in our villageg.

Jay Tompkins and family spent Easter with relatives at this place

Mr. and Mrs. Howard Shrigley spent Sunday with Mr. and Mrs. Will Strubble.

Miss Fannie Belser of Coshocton is visiting relatives in this place.

L. J. Foster has returned from Columbus

Miss Gertrude Payne entertained the following last Wednesday Misses Verne and Madge Mohler, Ethel Sinden, Hazel Tompkins,

Miss Clara Cramblett is seriously ill at her home with appendicitis

Mr. Babcock and wife of Coshocton spent Sunday with relatives at this place

Will Cramblett spent Sunday at this place

Richard Besst and family spent Sunday with Mrs. Morris

RIGHT BREATHING CURES CATARRH.

Simple Way to Kill Catarrhal Germs in Nose, Throat and Lungs.

If you cut your finger, you don't attempt to heal it by swallowing a pill or a dose of medicine.

It is just as foolish to try and cure catarrh of the nose and throat with pills and stomach dosing, for catarrh is a local disease, and needs special local healing treatment.

The only natural and common sense method known for the cure of catarrhal troubles is Hy-o-mei. It is breathed through an ingenious pocket inhaler, so that its medicated air reaches the most remote air-cells of the nose, throat and lungs, killing all catarrhal germs, soothing the irritated mucous membrances, and restoring a healthy condition.

If you suffer from catarrhal troubles, such as offensive breath, raising of mucous frequent sneezing, husky voice, discharge from the nose, droppings in the throat, loss of strength, spasmodic coughing, or a feeling of tighteness across the upper part of the chest, you should begin to use Hy-o-mei at once. It will destroy all disease germs in the nose, throat and lungs, and provide the blood with additional ozone

The complete Hy-omei outfit with inhaler costs but $1.00. So strong is C. E. Anderson's faith in the power of Hy-o-mei to cure all catarrhal trou-

In the Public Eye

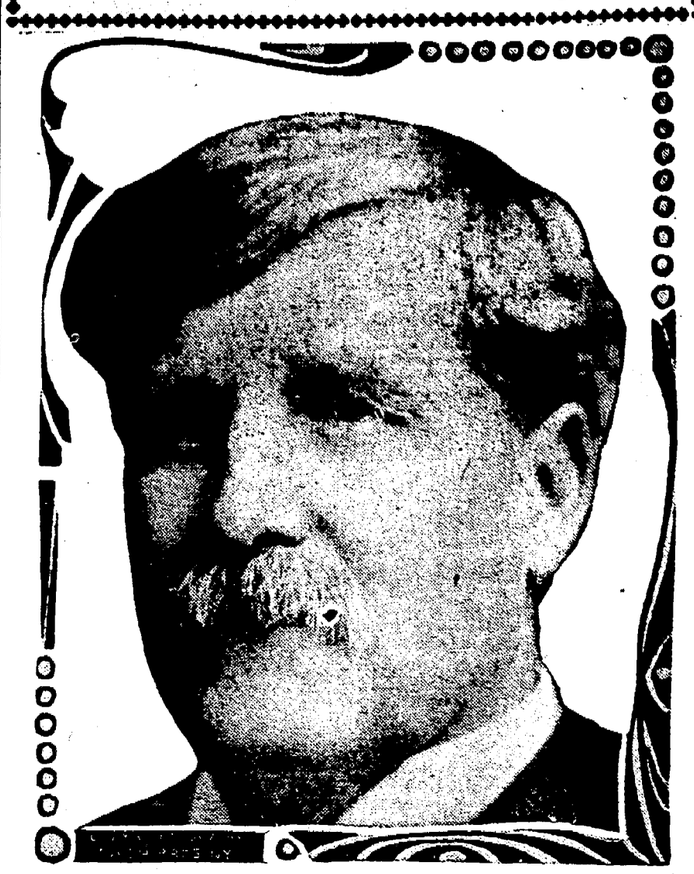

REV. DR. FREDERICK T. GATES.

Few clergymen have either the opportunity or the inclination to become financiers. Rev. Dr. Frederick T. Gates is an exception. He is chairman of the general education board, which has in charge the disposition of John D. Rockefeller's many millions of dollars set aside for educational purposes. Dr. Gates has been exclusively engaged since 1893 as business and benevolent representative of Mr. Rockefeller, and his office is at 26 Broadway, New York, the famous home of Standard Oil. He was pastor of the Central Baptist church in Minneapolis for eight years, resigning in 1888 to become corresponding secretary of the American Baptist Education society.

Octon Concert at W. Carlisle

West Carlisle, April 11—The Octon Concert Co. of Coshocton will give an entertainment in the Methodist Episcopal church Saturday evening, April 27. The company is composed of Evan O. Evans, Ione Glass and Mabel Riggs. The entertainment is first class and one which every one should attend.

Miss Barbara Preston returned to Coshocton Friday accompanied by her mother who will spend a few days with her.

Mrs. Quincy Dunlap of Coshocton visited her aunt Mrs. Hoover Saturday

Miss Bessie Porter attended the teachers' examination in Coshocton Saturday

Miss Zura Noland is visiting relatives in Coshocton

Henry Hinken is moving his family from Mt. Vernon to their home here.

Mrs. Binger is moving from Dresden to her home here.

The W. F. M. S. met with Mrs. Charles Rine Saturday afternoon, April 6. The next meeting will be with Mrs. Mount, May 4.

The Gift Circle met at the Presbyterian churc Saturday April 6.

Communion services will be held in the Presbyterian church Sunday conducted by Rev. Brown of Brownsville

Prof. and Mrs. A. A. Barton were in Coshocton Saturday.

Mr. and Mrs. Joseph Bradfield and daughter Goldie are visiting relatives in Newark

The Twentieth Century club met with Mrs. Milla Magruder Saturday evening, April 6.

Responses to roll call were quotations on God, Home, Native Land

Short talks were given by the following:

Sunshine in the Home, Mrs. Forrest
The Higher Life, Mrs. Hoover
The Ideal Home, Mrs. Edwards
Solo by Miss Graham
Quartette, Home Sweet Home

Lafollette For Roosevelt.

Helena, Mont., April 11. — Senator R. H. Lafollette of Wisconsin, who lectured here on "Representative Government," declared in a newspaper interview for the renomination of Roosevelt. He said that if the railroads thought to defeat the policies of the president by the nomination of some one antagonistic thereto, they were going at it the wrong way. "They will force President Roosevelt to be a candidate, if I am correctly informed as to the actions of Harriman and his associates," said the senator.

Ignore the Law.

Omaha, Neb., April 11.—None of the express companies doing business in Nebraska has lowered its rates in compliance of the new state law reducing charges 25 per cent. The bill was passed April 5 and signed by the governor at once. The bill bore an emergency clause declaring it went into effect as soon as passed and approved. Express companies contend the emergency clause is not effective.

Steamer Wrecked by Ice.

Charlevoix, Mich., April 11. — The steamer N. J. Nessen of Manistee was cut through by ice and sank in two minutes, in South Arm lake, while [illegible]

Walks From Bedf'd to New Phila.

New Bedford, April 11—Mr. and Mrs. Albert Balder and Pearl Welling who spent Easter at home have returned to Coshocton

Grace Lemon went to Massillon last Saturday, where she will work during the season.

Grandmother Finder who fell and injured her hip two weeks ago is improving very slowly. She is new in her eighty-seventh year.

Moving was lively in our village last week. L. Doak moved into the B. F. Limbacher property. Jacob Menser moved into the house recently vacated by Edward Lower, jr., Joseph Welling purchased and moved into the house occupied by Wm. Sprinkle and Wm. Sprinkle moved into the mansion vacated by Joseph Welling

Elva Darr has gone to Navarre to visit her sister Mrs. Stautz

Jonathan Mullet is gradually recovering from an attack of pleurisy which he contracted while recovering from a severe siege of pneumonia.

B. F. Limbacher's father died and was buried at Baltic last Thursday

Wesley Yakely of Sugar Creek was in the village elast week.

Mary Stroup went to Coshocton Sunday evening where she will be employed.

Jonathan Mullet lost a valuable horse about ten days ago.

B. F. Linbacher made a business trip to New Philadelphia. He went on foot.

Big Social at New Moscow

New Moscow, April 11—Mr. and Mrs. E. E. Evans spent Sunday in Dresden the guests of Mr. and Mrs. Chas. Gist

Mr. and Mrs. Clay Wright spent Sunday with Mr. and Mrs. Wm. Donley

Mr. and Mrs. Frank Guilliams of Dennison spent Sunday with Mr. and Mrs. Samuel Guilliams of this place

Mrs. Ellen Donley and Mrs. Lydia Greer are on the sick list

Miss Martha Rickcreek is visiting her sister Mrs. Elmer Smailes

The ladies of the Moscoe M. E. church will give a social April 20. All are cordially invited.

Will Raise Bunnies.

Tinker Young, a pottery man, is about to embark in the rabbit business. He has sent to Chicago for a number of fancy animals.

A SIMPLE CURE FOR PILES

Piles sufferers know that ointments and other local treatments sometimes relieve but never cure. They don't remove the cause.

There is a little tablet that is taken internally, removes the cause of Piles, and cures any case of any kind no matter how long standing. Ask for Dr. Leonhardt's Hem-Roid (a thousand dollar guarantee goes with every treatment.)

Hem-Roid is the discovery of Dr. Leonhardt, of [illegible]

GROWING FAST

Sons of Veterans Expect Big Increase by Decoration Day

Six new members were mustered into John Miller Camp, Sons of Veterans, at the regular meeting at the G. A. R. hall Wednesday evening. There are now forty-two members regularly mustered and there are nine more who have paid up and are all ready to go besides about fifteen or twenty who have signified their willingness to join. It was decided to hold the charter open until Friday, May 17, the last meeting night before Decoration day, and it is hoped by this time that there will be at least seventy-five members in order that a good showing may be made on Decoration day.

Hereafter the meetings will be held on the first and third Fridays of each month. The Division Encampment will be held at Canton, June 11, 12, 13 and 14, the headquarters being at the McKinley hotel. Al Tyler and J. E. Glass were elected delegates from the Coshocton camp and Jesse Rodgers and William Huff alternates.

The new members mustered in Thursday evening were: J. J. Rose, Chas Miller, John Moist, David Norris and John Albertson

How's This?

We offer One Hundred Dollars Reward for any case of catarrh that cannot be cured by Hall's Catarrh Cure.
..F. J. CHENEY & CO. Toledo, O.
..We, the undersigned, have known F. J. Cheney for the last 15 years and believe him perfectly honorable in all business transactions, and financially able to carry out any obligations made by his firm.

Walding, Kinnan & Marvin, Wholesale Druggists, Toledo, O

Hall's Catarrh Cure is taken internally, acting directly on the blood and mucous surfaces of the system. Testimonials sent free. Price, 75c per bottle. Sold by all druggists.

Take Hall's Family Pills for constipation.

Everyone Moves at Plainfield

Plainfield, April 11—Born to Mr. and Mrs. Hewitt Tuesday a baby boy

Mr. and Mrs. Lyman Case of Otsego were the guests of Mr. and Mrs. D. W. Bassett Sunday

E. N. Powelson of Coshocton was here last week in the interest of Mr. Dunning a monument dealer of Pittsburg

C. B. Angle and wife moved to Lakeside

Edgar Smith moved to the property vacated by Angle

John Woodward moved to the property vacated by Smith

Chas. Woodward moved to the property vacated by J. Woodward

McCleary sisters moved to the property vacated by Chas Woodward

Jess Stiner moved to the property vacated by McCleary sisters

Samuel Wiggins from his farm to the Leslie property.

Catarrh, Asthma

Croup, Bronchitis, Colds, Coughs, Whooping Cough

yield quickly and readily to the soothing, curative and antiseptic treatment of vaporized

Varoma

"THE BREATH OF LIFE"

The prompt use of Varoma in all lung and throat troubles insures strengthening sleep for the sufferer. Every breath of its healthgiving, vapor is a breath of life for the patient.

Sold at drug stores generally.

Send postal for descriptive pamphlet.

C. N. CRITTENTON CO., Sole Agents, New York.

OSTERMOOR

EVERY other mattress in the world is stuffed—hair, cotton or feathers — jammed in at the open end of a tick. That's why lumps and holes soon cause sleepless nights. Each OSTERMOOR is built — not stuffed. Handlaid sheeets of downy softness, each full size, are carefully built within the tick. It is vermin-proof. An occasional sun-bath is all it requires. The tick can be taken off and washed when soiled.

$15 EXPRESS PREPAID

SEND FOR FREE 136-PAGE BOOK.

Our book, "The Test of Time," not only treats exhaustively the mattress question, but also describes and illustrates with 200 pictures OSTERMOOR Cushions and Pillows for Window Seats, Cozy Corners, Hall Benches and Easy Chairs.

Look Out! Dealers are trying to sell the "just as good kind." Ask to see the name "OSTERMOOR" and our trade mark label, sewed on the end. Mattresses expressed, prepared by us, same day check is received

2 feet 6 inches wide, 25 s. lb	$ 8.35
3 feet wide, 30 lbs	10.00
3 feet 6 inches wide, 35 lbs	11.70
4 feet wide, 40 lbs	13.35
4 feet 6 inches wide, 45 lbs	15.00

All 6 feet 3 inches long — Express Charges Prepaid.

In two parts 50 cents extra. — Special sizes at special prices.

Ostermoor & Co. 114 Elizabeth St.

NEW YORK

Canadian Agency: The Alaska Feather and Down Company, Ltd., Montreal.

Spring Suggestions

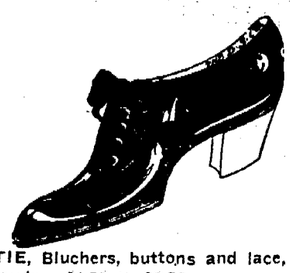

This store has on display a line of Half Shoes that will interest every lady in the city. There is nothing new that we are not showing.

THE SIDE LACE, THE SAILOR TIE, Bluchers, buttons and lace, are among the many styles we are showing, $1.50 to $3.50.

Also a fine line of MEN'S LOW SHOES, and from all the new leathers. They have hand sewed too. The inside is as smooth as the palm of your hand. That means comfort for you—$2.00 to $5.00

Fitters of Feet **Brendel Bros.** Fitters of Feet

Ten Years Ago an English Expert Gave

DAYTON BICYCLES

The distinguished title of AMERICA'S FINEST BICYCLE and a comparison will convince all that they are today the BEST BICYCLE manufactured

Dayton Special $35 Dayton heavy roadster $40 Dayton road & track racer $50

The 1907 ROYAL BLUE AVALON BICYCLE is positively the finest finished, LIGHTEST running and most substantial bicycle ever offered for the price. Avalon Roadster—$25.00

Avalon Roadster with Coaster Brake—$30.00.

Drop in and look them over.

COMPLETE line of TIRES and SUNDRIES always in stock.

W. D. Tracey,

538 MAIN ST., BELL PHONE 474 MAIN

The Boston Pianos

Are growing in appreciation. Five of these elegant Pianos were selected at the factory within the last ten days, and delivered to the best people in and adjacent to Coshocton. The Piano has merit, and merit wins. You can get your choice, and save a large profit.

J. A. Compton

Just a Twist of the Wrist

And your light is on or off. No trouble, no dirt, no matches, no smoked up curtains or carpets, no danger. ELECTRIC LIGHT is the modern light, the clear light that is easy on the eyes. The safety it gives you is the best kind of insurance. You should have it in your house.

Coshocton Light & Heating Co.

HEAT LIGHT POWER

NEWSPAPERARCHIVE®

Can be cured only by a remedy that will remove the cause.

The oftener you stop it with headache powders or pills the quicker will it return.

Generally, headache comes from a disturbed stomach or irregular bowels, and almost invariably

Lane's Family Medicine

(a tonic laxative) will cure headache in short order by regulating the bowels and reinvigorating the stomach.

It is a great blood medicine and the favorite laxative of old and young.

At druggists', 25c. and 50c.

CONNECTING

Cleveland and Buffalo

WHILE YOU SLEEP

One Night On Lake Erie

C&B LINE — LOWEST FARES TO ALL POINTS — DAILY STEAMERS 8 P.M.

The Twin Flyers of the Lakes

"CITY OF ERIE" "CITY OF BUFFALO"

Both together being, in all respects the finest and fastest that are being run in the interest of the traveling public in the United States.

TIME CARD - DAILY INCLUDING SUNDAY

LEAVE		ARRIVE	
CLEVELAND	8 P. M.	BUFFALO	6:30 A. M.
BUFFALO	8 P. M.	CLEVELAND	6:30 A. M.

CENTRAL STANDARD TIME

Connections made at Buffalo with trains for all Eastern and Canadian points; at Cleveland for Toledo, Detroit and all points West and Southwest.

Tickets reading over L. S. & M. S. Ry. or N. Y. C. & St. L. R. R. will be accepted on this Company's Steamers without extra charge.

Special Low Rates Cleveland to Buffalo and Niagara Falls every Saturday Night, also Buffalo to Cleveland.

Ask Ticket Agents for tickets via C. & B. Line. Send four cents for illustrated pamphlet.

The Cleveland & Buffalo Transit Co.

W. F. Herman, G. P. A., Cleveland, Ohio

Pennsylvania —LINES—

EXCURSION TO JAMESTOWN EXPOSITION

Norfolk, Va., Apr. 19 to Nov. 30

Choice of a number of attractive routes.

LOS ANGELES, CAL.

April 27 to May 1—Mystic Shriners

May 7 to 15—German Baptist Brethren. Good going one route, returning another

ATLANTIC CITY, N. J.

May 31 to June 3—American Medical Ass'n.

SARATOGA SPRINGS, N. Y.

July 5, 6, and 7—Knights Templar.

PHILADELPHIA, PA.

July 12, 13 and 14—B. P. O. E.

One way Second class Colonist Tickets to Idaho, Montana, Mexico and Pacific Coast Points at Unusually Low Fare daily during April.

AROUND THE WORLD

Tours $610 and upward.

For full particulars consult Wm. H. Kipp, Ticket Agent, Coshocton.

$40.10 TO
SAN FRANCISCO
LOS ANGELES
PORTLAND
SEATTLE

And other destinations in the West and Northwest. Proportionate rates to many intermediate points. For rates and full information call or write W. J. Davies, Agent, W. & L. E. railroad, Coshocton, Ohio

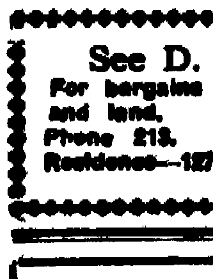

HICKS' CAPUDINE CURES ALL ACHES And Nervousness

Trial bottle 10c At drug stores

C. E. Anderson's Drug Store.

CHAS. W. LOOS

REAL ESTATE AND INSURANCE

NEW RODGERS BLDG.

Cor. Sixth and Main Sts.

Cit. Phone: Office No. 186; residence No. 66.

See D. D. BOYD

For bargains in lots, houses and land.

Phone 213.

Residence—127 Park avenue

McConnell & Karr

GENERAL INSURANCE AND REAL ESTATE

CONQUEST OF CANAAN

By BOOTH TARKINGTON,

Author of "Cherry," "Monsieur Beaucaire," Etc.

Copyright, 1905, by Harper & Brothers

The Tocsin was part of the judge's restitution.

"The controlling interest in the paper, together with the other property I have listed," Joe had said, studying his memoranda under the lamp in Roger's old studio, while Martin Pike listened with his head in his hands, "make up what Miss Tabor is willing to accept. As I estimate it, their total value is between a third and a half of that of the stock which belonged to her."

"But this boy—this Flitcroft," said Pike feebly; "he might"—

"He will do nothing," interrupted Joe. "The case is 'settled out of court,' and even if he were disposed to harass you he could hardly hope to succeed, since Miss Tabor declines either to sue or to prosecute."

The judge winced at the last word. "Yes—yes, I know, but he might—he might—tell."

"I think Miss Tabor's influence will prevent. If it should not—well, you're not in a desperate case by any means. You're involved, but far from stripped. In time you may be as sound as ever. And if Norbert tells there's nothing for you to do but to live it down." A faint smile played upon Joe's lips as he lifted his head and looked at the other. "It can be done, I think."

It was then that Ariel, complaining of the warmth of the evening, thought it possible that Joe might find her fan upon the porch and as he departed whispered hurriedly, "Judge Pike, I'm not technically in control of the Tocsin, but haven't I the right to control its policy?"

"I understand," he muttered. "You mean about Louden—about this trial"—

"That is why I have taken the paper."

"You want all that changed, you mean?"

She nodded decisively. "From this instant, before morning."

"Oh, well, I'll go down there and give the word." He rubbed his eyes wearily with big thumbs. "I'm through fighting. I'm done. Besides, what's the use? There's nothing more to fight."

"Now, judge," Joe said as he came in briskly, "we'll go over the list of that unincumbered property, if you will."

This unincumbered property consisted of Beaver Beach and those other belonging of the judge which he had not dared to mortgage. Joe had somehow explained their nature to Ariel, and these, with the Tocsin, she had elected to accept in restitution.

"You told me once that I ought to look after my own property, and now I will. Don't you see?" she cried to Joe eagerly. "It's my work!" She resolutely set aside every other proposition, and this was the quality of mercy which Martin Pike found that night.

There was a great crowd to hear Joe's summing up at the trial, and those who succeeded in getting into the courtroom declared that it was worth the struggle. He did not orate,

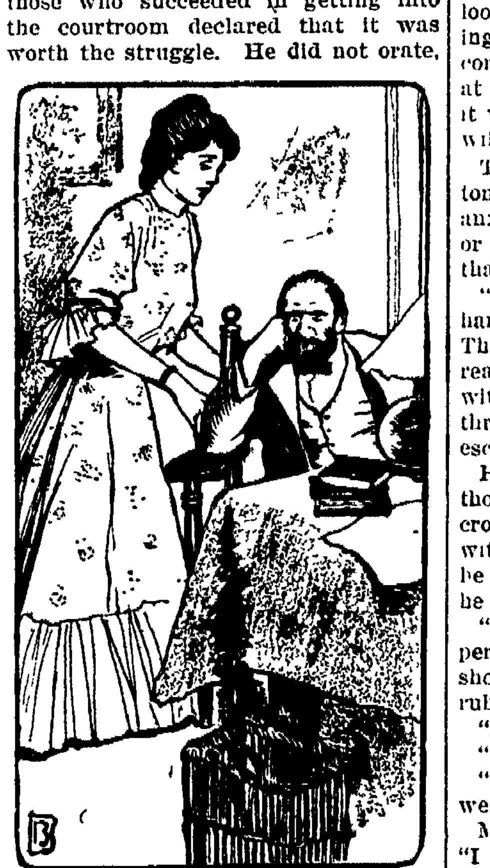

"I understand," he muttered. "You mean about Louden"—

he did not "thunder at the jury," nor did he slyly flatter them. He did not overdo the confidential, nor seem so secure of understanding beforehand what their verdict would be that they felt an instinctive desire to fool him. He talked colloquially, but clearly, without appeal to the pathetic and without garnitures, not mentioning sun-

[illegible] the shot which killed Cory to save his own life. And that, as Mr. Bradbury remarked to the colonel, was "what Joe was there for!"

Ariel's escort was increased to four that day. Mr. Ladew sat beside her, and there were times when Joe kept his mind entirely to the work in hand only by an effort, but he always succeeded. The sight of the pale and worshiping face of Happy Fear from the corner of his eye was enough to insure that. And people who could not get near the doors, asking those who could, "What's he doin' now?" were answered by variations of the one formula, "Oh, jest walkin' away with it!"

Once the courtroom was disturbed and set in an uproar which even the judge's customary threat failed to subdue. Joe had been talking very rapidly and having turned the point he was making with perfect dexterity, the jury listening eagerly, stopped for a moment to take a swallow of water. A voice rose over the low hum of the crowd in a delirious chuckle, "Why don't somebody 'head him off?'" The room instantly rocked with laughter, under cover of which the identity of the sacrilegious chuckler was not discovered, but the voice was the voice of Buckalew, who was incredibly surprised to find that he had spoken aloud.

The jury were "out," after the case had been given to them, seventeen minutes and thirty seconds by the watch Claudine held in her hand. The little man, whose fate was now on the knees of the gods, looked pathetically at the foreman and then at the face of his lawyer and began to shake violently, but not with fright. He had gone to the jail on Joe's word, as a good dog goes where his master bids, trustfully, and yet Happy had not been able to keep his mind from considering the horrible chances. "Don't worry," Joe had said. "It's all right. I'll see you through." And he had kept his word.

The little man was cleared.

It took Happy a long time to get through what he had to say to his attorney in the anteroom, and even then, of course, he did not manage to put it in words, for he had "broken down" with sheer gratitude. "Why, d—n me, Joe," he sobbed, "if ever I—if ever you —well, by God, if you ever"— This was the substance of his lingual accomplishment under the circumstances. But Claudine threw her arms around poor Joe's neck and kissed him.

Many people were waiting to shake hands with Joe and congratulate him. The trio, taking advantage of seats near the rail, had already done that (somewhat uproariously) before he had followed Happy, and so had Ariel and Ladew, both, necessarily, rather hurriedly. But in the corridors he found, when he came out of the anteroom, clients, acquaintances, friends—old friends, new friends and friends he had never seen before—everybody beaming upon him and wringing his hand, as if they had been sure of it all from the start.

They gathered round him if he stopped for an instant and crowded after him admiringly when he went on again, making his progress slow. When he finally came out of the big doors into the sunshine, there were as many people in the yard as there had been when he stood in the same place and watched the mob rushing his client's guards. But today their temper was different, and as he paused a moment, looking down on the upturned, laughing faces, with a hundred jocular and congratulatory salutations shouted up at him, somebody started a cheer, and it was taken up with thunderous good will.

There followed the interrogation customary in such emergencies, and the anxious inquirer was informed by four or five hundred people simultaneously that Joe Louden was all right.

"Head him off!" bellowed Mike Sheehan, suddenly darting up the steps. The shout increased, and with good reason, for he stepped quickly back within the doors and, retreating through the building, made good his escape by a basement door.

He struck off into a long detour; but, though he managed to evade the crowd, he had to stop and shake hands with every third person he met. As he came out upon Main street again he encountered his father.

"Howdy do, Joe?" said this laconic person and offered his hand. They shook briefly. "Well," he continued, rubbing his beard, "how are ye?"

"All right, father, I think."

"Satisfied with the verdict?"

"I'd be pretty hard to please if I weren't," Joe laughed.

Mr. Louden rubbed his beard again. "I was there," he said, without emotion.

"At the trial, you mean?"

"Yes." He offered his hand once more, and again they shook. "Well, come around and see us," he said.

"Thank you. I will."

"Well," said Mr. Louden, "good day, Joe."

"Good day, father."

The young man stood looking after him with a curious smile. Then he gave a slight start. Far up the street he saw two figures—one a lady's in white, with a wide white hat; the other a man's, wearing recognizably clerical black. They seemed to be walking very slowly.

It had been a day of triumph for Joe, but in all his life he never slept worse than he did that night.

To Be Continued

DISTRICT ATTORNEY JEROME'S MACHINE SHOP.

Most busy men have their fads for relaxation. Some play golf; some "yacht;" others have horsy tastes. District Attorney William T. Jerome of New York is different. He works, but it is a kind of work far different from that required in the trying of Thaw cases. At his summer home in Lakeville, Conn., which is practically his all year residence when he finds time to live at home, he has a workshop fitted-up with all sorts of tools. Mr. Jerome takes delight in working with them. He is said to be a skilled machinist, limited. He can fix a clock or repair an auto spark plug like a thoroughbred. When he wants to rest he works in his workshop.

"Preventics" will promptly check a cold or the Grippe when taken early or at the "sneeze stage" Preventics cure seated colds as well. Preventics are little candy cold cure tablets, and Dr. Shoop, Racine, Wis., will gladly mail you samples and a book on colds free, if you will write him. The samples prove their merit. Check early colds with Preventics and stop Pneumonia. Sold in 5c and 25c boxes by C. E. Anderson, Druggist.

Keene Decries Mud on Road

Keene, April 11—Our high school closed Thursday

G F. Whittemore and sister Miss Nellie were in Columbus Friday

Miss Stella Wright of Cooperdale visited in Keene a few days

The Keene people are elated over the news that they will get to keep the postoffice

Mrs Frank Craig, Mrs Clyde Overholt and daughter visited Mis Jane Lawrence Thursday

Pomona Grange will be held in Keene Thursday. Mr. Gigelow of Cincinnati will give a free lecture.

Mr T. H. Glover has returned from Akron

Abe McConnell and Miss Mabel Maxwell were quietly married at the Presbyterian parsonage Saturday evening by Rev. E. K Mechlin. The ceremony was attended by a few intimate friends

Mrs May Mowery and Mrs. John Adams called on Mrs A. J Norman Tuesday

John Adams is preparing to build a new house and barn on his farm north of the Presbyterian church

Scott Endsley and family of Paulding are guests of John Endsley's.

Prof. and Mrs. J. C. Wright have gone to Nellie.

A number of ladies from this vicinity attended the Ladies Aid Society at the home of Mrs. J A Finlay of Chestnut Ridge

Keene orchestra met for practice at the home of Mr. G. F Whittemore Tuesday evening. They are preparing to play for the lecture Thursday evening

We notice in the northern part of the township they have begun "The Good Roads" work by throwing out landslides into the road thereby making the road any where from ten inches to two feet deep of mud.

ADAMS MILLS.

Adams Mills, April 11—Miss Margaret Scott visited Miss Margaret Stillwell of Zanesville the first of last week.

Quite a number from here attended the funeral services of Mrs. Elizabeth Kreider at Conesville Tuesday morning.

Mrs. James Vickers went to Newark, Tuesday morning to spend a few days with relatives

Dr. and Mrs. G F. Bainter and Miss Mary Balo of Strasburg are here to attend thee funeral of their father Stephen Balo.

Miss Malissa Newcome of Trinway spent Sunday with her aunt Mrs. Jewell

Mrs. J. B. Tilton went to Columbus Tuesday to join her husband who is a street car conductor on the Broad and Leonard street car line.

Mrs. S. L. Newcome entertained a number of ladies at a quilting party last Thursday.

Miss Whittaker of Cincinnati is visiting her brother Rev. and Mrs. E. [illegible]

Good Gasser at Rocky Fork

The Rocky Fork Oil Co who have been boring for oil on the Edward's farm in Rocky Fork region, went into the sand last week and struck—not oil, but a big gasser This is an extension of the field that furnishes the gas for this city and insures an ample supply of the fluid for years—Newcomerstown Index.

Take me back to old Wisconsin,
Where the sugar beets and tobacco grow,
Where the farmers are healthy, happy and bright—
They all take Rocky Mountain Tea at night
C E Anderson

Business Meeting

The regular monthly business meeting of the M. P church was held at the church Wednesday evening The various reports given showing the church to be in an excellent condition in every way.

PETER FRY RICH IN YEARS PASSES AWAY

Squire Peter Fry, aged 87, and one of the most honored pioneer citizens of Coshocton died at his home near Bluff late Wednesday night of kidney trouble and failing of health incident to his extreme age. Squire Fry was one of the sterling citizens of the county, a life long Democrat and long a justice of the peace. He had acquired a competence of this world's goods and was rated one of the county's wealthy men. He was twice married and was father of 17 children. The funeral will be held Saturday at 10 a. m. burial at Honey Run cemetery

Mr. Fry was also postmaster at Bluff and his death leaves a vacancy

Fragrant floral blooms, plant-milk, vegetable essences compose Satin skin cream

Bender Boys All on Cosh. R.F.D.3

Coshocton R. F. D. No. 3 April 11—The many friends of Mr Mell Bible will be very sorry to learn that he is lying dangerously ill at his home in Cleveland. Mr Bible is a cousin of Recorder C. M. Bible and also of Mr. Frank Foster of Coshocton,

John Foster moved his sawmill to Briar Wood last week and is sawing lumber for Mr. G. W Bendeer

The Bender Bros. all have employment near home again this summer. Jess returned to the home of Ed. Finlay last Monday where he was employed last summer Ezra is spending the summer with Parker Adams and Marion is with Mr. Samuel Elliott

Burrell and Waters moved their saw mill to the farm of J. B. Elliott last week.

George Weatherwax contemplates building a new house in the near future and otherwise improving his farm.

Miss Gertrude Clark called at the home of Emanuel Scheetz one evening recently.

Mrs. Maggie Lang sold some timber to Mr. Patterson

Timber men are busy in this neighborhood. business is booming but we find time to read our old reliable paper The Daily Age.

FAIR PLAY.

The American People are Noted for Their Love of Fair Play. So True is This, That It May Be Said To Be a National Trait of Character.

The man who strikes another a foul blow, or maliciously tries to injure him in his business, or in his social standing is detested and abhorred. The American people are not generally slow to manifest their disapproval of such unfair treatment when an opportunity is afforded.

Illustrative of this disposition is the fact that although base, false and malicious attacks upon Dr. Pierce, of Buffalo, and his widely celebrated Family Medicines have sometimes injured the sale of these meritorious remedies for a time, yet, when such unjust assaults have been met and their falsehoods completely refuted, a natural reaction has followed and their sale has been fully restored again.

In the case of the *Ladies' Home Journal*, of Philadelphia, which, in 1904, published a most maliciously false, slanderous and libelous article, attacking Dr. Pierce and his "Favorite Prescription"—the well-known cure for woman's peculiar weaknesses and distressing ailments—Dr. Pierce brought suit in the Supreme Court of the State of New York against the publishers of that paper and a verdict was given the Doctor, the judgment being for a substantial amount ($16,000.00) yet not for enough to properly recompense Dr. Pierce for the great injury and injustice done him. While he and his "Favorite Prescription" were completely vindicated and the latter remedy was proven, in open court, to contain no alcohol and none of the dangerous and injurious drugs which the above mentioned paper had alleged it contained, yet Dr. Pierce has, through his attorneys, moved for a new trial trusting that thereby he may finally be accorded a more just and adequate compensation for the great damage which he was made to suffer by reason of the base falsehoods published concerning him and his business.

There are hundreds of thousands of people all over this blessed country of ours who have been cured of obstinate, chronic diseases through the use of Dr. Pierce's Medicines and it is only natural that such people should rise up and speak their sentiments pretty freely when Dr. Pierce and his medicines are so unjustly attacked.

These grateful patients of Dr. Pierce are to be found in almost every hamlet and country village, and in the farm-houses and mechanics' cottages in every nook and corner of this great country. Common gratitude prompts such people to stand up and defend Dr. Pierce and his medicines against unjust and malicious attacks.

Dr. Pierce's Medicines have been on sale in drug stores all over this country and in many foreign lands for more than forty years and yet their sale continues to grow in a substantial and most gratifying way. This could not be the case if they were not remedies of more than ordinary merit.

WHAT DO THEY CURE?

Dr. Pierce's Favorite Prescription is not advertised as a "Cure All" but admirably fulfills a singleness of purpose, being a superior and most positive remedy for one class of diseases only—those easily recognized weaknesses, derangements, irregularities and painful disorders peculiar to women. It is a powerful, yet gently acting, invigorating, tonic and strengthening nervine. For weak, worn-out, over-worked women—no matter what has caused the break-down,—whether it be from too frequent bearing of children or from much worry, care, or over exertion of any kind, "Favorite Prescription" will be found most efficient in building up the strength, regulating all the womanly functions, banishing pain and bringing about a regular and healthy, vigorous condition of the whole female system. Thus it corrects prolapsus, or falling of womb, retroversion, anteversion and other displacements of the female pelvic organs, due to weakness or over exertion, lifting or fatiguing over-work. In short, it makes weak women strong and sick women well.

As to Dr. Pierce's Golden Medical Discovery it has a very large range of application, yet it is by no means recommended as a "Cure-All." It possesses marvelous alterative, or blood cleansing, properties and is at the same time a most invigorating tonic, or strength giver. It exerts a specific cleansing, soothing and healing [illegible]

In Chronic Nasal Catarrh, it is well to cleanse the passages two or three times a day with Dr. Sage's Catarrh Remedy fluid, while persisting in the use of the "Golden Medical Discovery" for its blood cleansing and specific curative effects upon the diseased mucous membranes. It will cure a very large per cent. of all cases, even after they have reached the ulcerative, or chronic stage, and *no matter of how many years' standing they may be.* It is equally efficacious in affections of the mucous lining of the larynx, bronchia and respiratory organs in general, thus curing bronchitis, laryngitis and other affections giving rise to obstinate, hang-on-coughs. It is not so good in acute coughs following sudden colds, as in the lingering, chronic coughs. Nor must the "Golden Medical Discovery" be expected to work miracles. It will not cure consumption in its advanced stages—no medicine will do that, but for all obstinate hang-on-coughs due to laryngial or bronchial irritation and kindred affections, of the throat which, if neglected or badly treated, are likely to lead up to consumption, the "Discovery" can be relied upon to produce the best curative results.

The "Golden Medical Discovery" is, from its tonic and specific curative control over mucous surfaces, especially efficacious in curing indigestion, dyspepsia, weak stomach and "Liver Complaint," or biliousness. Even ulceration of the stomach and bowels has in thousands of cases been cured by it; also obstinate chronic diarrhea.

In addition to all the foregoing, not the least valuable of the marvelously efficacious properties possessed by the "Discovery" is the unequaled regulating and strengthening effect exerted by it over the heart's action. It has made some wonderful cures of very pronounced valvular and other affections of that organ.

The reason why "Golden Medical Discovery" cures so wide a range of diseases is made plain in a booklet sent free on request mailed to Dr. R.V. Pierce, Buffalo, N. Y. If interested, send for it.

The powerful alterative or blood purifying properties possessed by the "Discovery" will naturally suggest its use for the cure of blotches, pimples, eruptions; as eczema, salt-rheum, and other skin affections in all of which it has made remarkable cures; also in scrofulous sores and old, open ulcers, or eating sores. To heal the latter, use Dr. Pierce's All-Healing Salve as a local application, while taking the "Golden Medical Discovery" to correct [illegible]

Woman's Nature

Is to love children, and no home can be completely happy without them, yet the ordeal through which the expectant mother must pass usually is so full of suffering, danger and fear that she looks forward to the critical hour with apprehension and dread. **Mother's Friend,** by its penetrating and soothing properties, allays nausea, nervousness, and all unpleasant feelings, and so prepares the system for the ordeal that she passes through the event safely and with but little suffering, as numbers have testified and said, "it is worth its weight in gold." $1.00 per [illegible]

Mother's

State Official [illegible] Foods an Appalling [illegible]

At a recent meeting of the committee of the National [illegible] of State Dairy and Food [illegible] the secretary of a state [illegible] the assertion, and produced [illegible] prove it, that the death of [illegible] a million little children in [illegible] last year was due to poisons [illegible] tered in impure foods.

Welcome, indeed, is a food [illegible] known to be pure and wholesome [illegible] in nutrition and good to eat—[illegible] that no other food can take [illegible] We refer to Malta-Vita, that [illegible] crisp, whole-wheat food. Among the cereal foods we believe Malta-Vita is the only food that is simply [illegible] wholly pure grain product and [illegible] else, except a little salt. It [illegible] from any foreign sweetening [illegible] other adulterant, and is made [illegible] solute cleanliness.

A perfect breakfast is [illegible] without Malta-Vita, and it's [illegible] good three times a day. Contains every food element of the best [illegible] wheat and pure barley malt extract [illegible] is intensely vitalizing and easily [illegible] gested. Let your children have all [illegible] Malta-Vita they want and you need [illegible] fear for their health Try some yourself with cream or fruit. You never tasted anything quite so good. [illegible] grocers, now 10 cents.

HOTEL

ST. DENIS

BROADWAY AND 11TH STREET NEW YORK CITY.

Within Easy Access of Every Point of Interest. Half Block from Wanamaker's. 5 minutes' walk of Shopping District.

NOTED FOR: Excellence of Cuisine, Comfortable Appointments, Courteous Service and Homelike Surroundings.

ROOMS $1.50 PER DAY AND UP

EUROPEAN PLAN.

Table d'Hote Breakfast 50c.

WM. TAYLOR & SON, Inc.

ALSO

HOTEL MARTINIQUE.

Broadway & 33rd Street.

Every Woman

is interested and should know about the wonderful

MARVEL Whirling Spray

The new Vaginal Syringe. Best—Most convenient. It cleanses instantly.

Ask your druggist for it. If he cannot supply the MARVEL, accept no other, but send stamp for illustrated book—sealed. It gives full particulars and directions invaluable to ladies. MARVEL CO. 44 East 23d Street. NEW YORK.

LADIES

—Dr. LaFranco's— Compound Gives Positive Relief

Safe, Quick, Reliable Regulator

Superior to other remedies sold at high prices. Cure guaranteed. Successfully used by over 200,000 Women. Price, 25 Cents, druggists or by mail. Testimonials and booklet free. Dr. LaFranco, Philadelphia, Pa.

A BEAUTIFUL FACE

Send stamp for Particulars and Testimonials of the remedy that clears the Complexion, Removes Skin Imperfections, Makes New Blood and Improves the Health. If you take

BEAUTYSKIN

beneficial results are guaranteed or money refunded.

CHICHESTER CHEMICAL CO.,

Madison Place, Philadelphia. Pa.

Free Show

Commencing Mon. Apr. 15

On 3rd street opposite the New Grav Bldg.

The Quaker Doctors

and their company of first class vaudeville performers

SINGING MUSIC VENTRILOQUISM COMEDY ILLUSTRATED SONGS

With the calcium or lime light. A Moral, refined entertainment

Free to All

"Dustdown"

A Japanese dust-collecting powder, a dry-cleaner used in sweeping carpets, rugs, hardwood, tile and polished floors WITHOUT RAISING DUST. Dry cleans and brightens carpets on the floor WITHOUT TAKING THEM UP. Absolutely kills moths. Woman's greatest help in

HOUSECLEANING

Sold only at 25 cents a big package by

LEAR GROCERY Co.

614 MAIN STREET

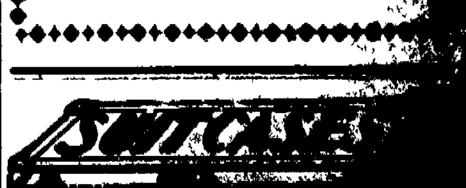

NewspaperARCHIVE®

Founded 1826

Every Evening Except Sunday By

THE AGE PUBLISHING COMPANY

Coshocton, O.

Member of Ohio Select List of Daily Newspapers

Subscription Rates

By mail, 25 cents the month; 100 for $1; $3 the year; payable in advance. Paper discontinued when time expires without exception.

By carrier, 10 cents the week delivered to any part of the city or Roscoe.

Subscribers will greatly facilitate the delivery of The Age by immediately reporting any irregularity to the circulation department.

Representatives

Robert Tomes 116 Nassua St. New York City.

C. W. Wallis, 311 Boyce Bldg. Chicago Ill.

Entered at the Postoffice at Coshocton, Ohio, as second-class matter.

Both Telephones, No. 182.

Certificate of Circulation No. 234.

ASSOCIATION OF AMERICAN ADVERTISERS

THIS CERTIFIES that this Association has examined the circulation of the COSHOCTON AGE Coshocton, Ohio.

Covering a period beginning with the first day of January, nineteen hundred and six and ending with the thirtieth day of September, nineteen hundred and six, verifying the same from the press room books of record and system of distribution, and finds that the average number of copies of each issue circulated during said period was two thousand seven hundred and forty-one (2,741) each weekday, according to the definition of circulation adopted by this association.

This certificate is valid only in its entirety.

Dated, New York, November 5, 1906.

CHAS. W. CHENEY, President
BERT M. MOSES Secretary
H. L. KRAMER, Chairman Com. on Circulation.

(Seal)

"DEMENTIA AMERICANA"

Delphine Delmas has coined a new phrase that givese promise of living long. With rare and forceful eloquence the defender of Harry Thaw declared that his insanity took the form of "dementia Americana" which interpreted means that every American man considers his wife and daughter sacred "and that whoever stains the virtue of his threshold violates the highest of human laws." Whatever the verdict of the Thaw jury may be, the phrase of Delmas will live, and it is not far from good law at that. Carefully weighing the horror of taking human life, is there not after all something even worse than that?—the taking of virtue, the robbing of innocence? Who will say there is not?

During baseball the weather man has to endure almost as much odium as the umpire who is down on the home team.

The Filipinos are to have an election this year and we shall find out whether they or the Cubans are better fitted for self-government.

A Russian drug store is said to fill two thousand prescriptions a day, but this is explained by the fact that the government runs the saloon.

A Chicago woman sued for divorce because her husband told her she resembled one of her aunts. After a look at the aunt, the court awarded the divorce.

The name of the new governor of Jamaica is Sidney Oliver. It sounds rather mollycoddlish but somewhat more promising than Sir Alexander Swettenham

Sage of The Age

After the Thaw verdict, suppose it'll hang fire either way just like in Coshocton.

Bought any Chautauqua stock yet?

Get in line.

Tomorrow is marble day for urchins

The councilmen who voted against the sidewalk ordinance must ride in automobiles.

Always bad policy to save photos and letters.

How about the good roads in your neighborhood?

EVENING SMILE

His Thrifty Sons.

"Are all your boys making money?"

"No; only three. Two were shot by the baron while he was hunting, and one was run over by an automobile. They all received pensions, but my other boy is good for nothing."—Fliegende Blatter.

His Usual Act.

Landlady—Here is your board bill, sir.

Boarder—Well, put it down, and I'll jump it.—New York Press.

The Pessimist and the Snow.

The snow, the snow, the beautiful snow!
We like to see it come, but, oh,
It 'twouldn't melt and splash and flow
We'd far more rather see it go!
—Cleveland Plain Dealer.

The Tax Question.

Professor—Do you believe in taxing breweries?

Student—I do, to their utmost capacity.—Harvard Lampoon.

Hard to Catch.

They're angling for the shark
Who sells the bogus mine.
They'll need good bait and lusty hook
When they drop him a line.
—Philadelphia Ledger.

Don't Spoil Your Clothes.

Scissorinctums

J. Ogden Only Smiles.

Mr. Armour of Packingtown has apparently decided not to make public the amount of his contribuation for the rehabilitation of Upton Sinclair's Helicon hall—San Francisco Call

Is Training For the Campaign

So Mr. Fairbanks has been hanging to a strap in a New York street car. Probably trying to prove that when it comes to strenuousness there are others.—Pittsburg Dispatch.

For Hand-Out, a $50,000 Contribution

Mr Harriman says he has no hard feelings over the recent row Still, it is not likely that Mr Harriman will develop into a red-hot third-termer —Kansas City Journal

Should Have Kept Him There.

What a pity it is they can's keep Cannon in quarantine until some much-needed legislation in this country has a fair show—Atlanta Constitution

DANGER IN DELAY

Kidney Diseases are too Dangerous for Coshocton People to Neglect.

The great danger of kidney troubles is that they get a firm hold before the sufferer recognizes them. Health is gradually undermined. Backache, headache, nervousness, lameness, soreness, lumbago, urinary troubles, dropsy, diabetes and Bright's disease follow in merciless succession. Don't neglect your kidneys. Cure the kidneys with the certain and safe remedy, Doan's Kidney Pills, which has cured people right here in Coshocton.

Mrs. R. F. Sayer, 549 Walnut street, Coshocton, Ohio, says:—"I suffered from kidney trouble for some time and during the last three years the secretions were more or less disordered all the time I had a great many dizzy spells and headaches which made me feel miserable. Seeing Doan's Kidney Pills advertised in the Coshocton papers, I decided to try them and bought a box at Siegrist & William's drug store. I took them according to direction and the results were fine. I commenced to feel better almost immediately and after using three boxes of Doan's Kidney Pills, the trouble disappeared entirely. My health is now very good and I am glad to recommend this valuable remedy."

For sale by all dealers. Price 50 cents. Foster-Milburn Co., Buffalo, New York, sole agents for the United States.

Remember the name—Doan's—and take no other.

Newark K. P's.

Newark Knights of Pythias have organized $40,000 and will erect a fine castle hall in that city, four stories high and 98x194 feet.

By President ELIOT of Harvard University.

IT would be a difficult task to imagine a more perfect form of government than that of the New England town meeting, which had ABSOLUTE CONTROL of the public affairs of the township. This form of government was founded on two conceptions, a local interest and the idea that the people who pay the taxes should know and say FOR WHAT they are expended.

Local self government has been almost invaluable in New England because the interests of the INDIVIDUAL were represented in the town meeting.

When city governments were first instituted they copied the national government. Now the city has really NO RESEMBLANCE to the organization of the nation.

Under the stress of its terrible disaster Galveston has procured just the kind of government for which we are longing—the GOVERNMENT OF COMMISSIONS and commissioners. The commission system has had a most striking success in Galveston, and the method has appealed to the people.

Some maintain that the commission system is not democratic enough for the American taste. If this is so, the referendum and the initiative, two methods which have had wonderful success in Switzerland, are entirely adequate to express the popular will in any question of municipal government, and WOULD SUCCEED HERE just as they have succeeded in Switzerland.

We have more secret management than any other free government, but public opinion has a tremendous force, if the facts can be set before it.

SATISFY THE PEOPLE THAT MUNICIPAL GOVERNMENT IS INEFFICIENT AND DISHONEST, AND THAT IT IS THE WORST BLOT ON THE AMERICAN NATION, AND THEY WILL LOOK FOR THE REMEDY, WHICH, I FIRMLY BELIEVE, LIES IN MUNICIPAL GOVERNMENT BY COMMISSIONS.

Baptist Assembly Arraigned For

Rev C. J. Rose supt of the Ohio Baptist assembly was in Mt Vernon Tuesday and completed arrangements for the assembly at Lake Hiawatha park this summer and possibly for several years to come. The program is complete with an exception or two and will be ready for publication in a few days.

Quarterly Session at Spring Mountain

Spring Mountain, April 11—There will be quarterly meeting at the M. E. church next Friday evening instead of Saturday evening and Sunday as was announced as the presiding Elder had appointments else where Saturday and Sunday. There will also be preaching Sunday morning and Sunday evening by Rev Lewis

Miss Ada Hagelbarger has gone to Butler to attend the funeral of her brother Logan

A. Lentz returned home Monday after a visit in Frazeysburg and Coshocton.

Miss Verne Williamson has returned to her home in Newark after spending a week with her Grand parents Mr. and Mrs. Silas Laning

Mr. and Mrs John Willis and son Edgar left last Wednesday for California where they expect to make there home

Miss Margaret Severns of Walhonding spent Saturday nd Sunday at the home of her parents Mr and Mrs E Severns

Mrs. Howard Clinage is visiting her parents Mr. and Mrs. John Keifer of Danville

Miss Clara Lentz returned to Coshocton after a few days visit with her father A. Lentz

Miss Clara Heft spent Sunday at the home of her parents, Mr. and Mrs. John Heeft

Todd Hagelbarger who has been visiting his mother Mrs. Louise Hagelbarger left Monday for his home in Nebraska.

Dock Mallor and Howard Clinage were in Warsaw Tuesday on business

John Fisher moved his family last Tuesday on his father's farm in Tiverton township

Dock Mallor and family was visiting relatives in Killbuck last week

Frank Ulhman of Howard returned home last Tuesday after spending a few days in Spring Mountain

Denna Shin returned to Marietta last week after a short visit with friends in Spring Mountain

Mrs A. J. Weatherwax of Barbertor was the guest of her sister Mrs. Theop Van Kennel last week.

Roosevelt For President.

Chattanooga, Tenn., April 11.—Unusual features were developed at the banquet given in honor of William J. Bryan when John Temple Graves of Atlanta made a speech in which he declared that Mr. Bryan should nominate Theodore Roosevelt for the presidency. Senator J. B. Frazier responded to this address, declaring that the Democrats could not afford to take such action. Mr. Bryan spoke at considerable extent, arraigning the Republican party, though he declared that Mr. Roosevelt had adopted many Democratic principles. Turning to Graves, he said: "As at present advised, I shall not present the name of Theodore Roosevelt to the national Democratic convention. Bear in mind, I say 'as at present advised.'" He then went on to say that if any Republican was to be selected by the

Better Phone Service For Chili

Chili, April 11—At a meeting in the office of the Citizens Telephone Co., of J. M. Hochstetter. Geo. Schoenberger, and Will King for the Berlin Telephone Co with Mr. Rue and Mr Kissner for the Citizens Co., beter telephone service between the northeastern part of the county and Coshocton was discussed. At the suggestion of Mr Kissner it was decided that the most feasible plan for better service would be to solicit at least enough to make a hundred subscribers in the vicinity of Chili and then put in a joint exchange switchboard. This would then justify the Citizens Co. to build a through toll from Coshocton to Chili

Attended Funeral.

Mr. and Mrs L. B Piper, of this city, attended the funeral of Lydia Miller Everhart wife of W. P Everhart at Millersburg last Saturday. Mr. and Mrs. Charles Miller, of West Lafayette, were also among those who attended. Mrs. Everhart was nearly 79 years of age and was born in Coshocton county. She is survived by a husband and four children.

Foraker on Primary Proposal.

Canton, O, April 11.—Senator Foraker gave out a statement concerning the proposed state primary to settle the presidential and senatorial controversy in which he says: "What the attorney general has said does not interfere with anything I have suggested. He has probably not read my statement with care. It was to the effect that it is now premature to be discussing or determining questions that belong to next year, and that I would, at the proper time, ask the state central committee to call primaries for the selection of delegates to a state convention to nominate state officers and to express preference for senator and president. There is no trouble about the election of delegates to the next state convention by primaries. The law, as it stands, makes ample provision."

The Knock-out Blow.

The blow which knocked out Corbett was a revelation to the prize fighters. From the earliest days of the ring the knock-out blow was aimed for the jaw, the temple or the jugular vein. Stomach punches were thrown in to worry and weary the fighter, but if a scientific man had told one of the old fighters that the most vulnerable spot was the region of the stomach, he'd have laughed at him for an ignoramus. Dr. Pierce is bringing home to the public a parallel fact; that the stomach is the most vulnerable organ out of the prize ring as well as in it. We protect our heads, throats, feet and lungs, but the stomach we are utterly indifferent to, until disease finds the solar plexus and knocks us out. Make your stomach sound and strong by the use of Doctor Pierce's Golden Medical Discovery, and you protect yourself in your most vulnerable spot. "Golden Medical Discovery" cures "weak stomach," indigestion, or dyspepsia, torpid liver, bad, thin and impure blood and other diseases of the organs of digestion and nutrition.

The "Golden Medical Discovery" has a specific curative effect upon all mucous surfaces and hence cures catarrh, no matter where located or what stage it may have reached. In Nasal Catarrh it is well to cleanse the passages with Dr. Sage's Catarrh Remedy fluid while using the "Discovery" as a constitutional remedy. *Why* the "Golden Medical Discovery" cures catarrhal diseases, as of the stomach, bowels, bladder and other pelvic organs will be plain to you if you will read a booklet of extracts from the writings of eminent medical authorities, endorsing its ingredients and explaining their curative properties. It is mailed *free* on request. Address Dr. R. V. Pierce, Buffalo, N. Y. This booklet gives all the ingredients entering into Dr. Pierce's medicines from which it will be seen that they contain no [illegible] of alcohol, pure, triple-refined gl[illegible] Dr. Pierce's

NEWARK GIVES REBEKAHS KEY

The Newark Advocate of Wednesday devotes a column or more of space to an account of the elaborate way in which the visiting Daughters of Rebakah are being entertained by the members of the Newark lodge upon the occasion of the annual assembly of the order. It will be observed that the Assembly differs from the convention in that the former is only attended by the Past Grands of the order while at the convention all members are eligible as delegates. About four hundred Daughters are in attendance and many of the business houses are decked with pink and green—the colors of the order—in honor of the visitors. The I. O. O. F. hall in which the sessions are held has been tastefully redecorated and not a stone has been left unturned to make the gathering one of the largest and most profitable in the histor yof the organization in Ohio.

Sanford Tubbs Dies at Infirmary

Stanford Tubbs aged 74 died at the county infirmary Thursday morning of troubles caused by the infirmities of age; he lived the great part of his life in Roscoe although he was taken to the infirmary from Coshocton Nov. 21, 1906. The remains will be interred in the Roscoe cemetery Friday

Lorenz Elected.

Chili, April 11—At the school election in Crawford township last Monday evening H. R. Lorenz was chosen director again for a third term He is the right man in the place.

IT IS FOR LADIES, TOO.

They Can Stop Their Hair Falling Out With Herpicide.

Ladies who have thin hair and whose hair is falling out, can prevent the hair falling out, and thicken the growth, with Newbro's "Herpicide." Besides, Herpicide is one of the most agreeable hair dressings there is Herpicide kills the dandruff germ that eats the hair off at the root. After the germ is destroyed, the root will shoot up, and the hair grow long as ever. Even a sample will convince any lady that Newbro's Herpicide is an indispensable toilet requisite. It contains no oil or grease, it will not stain or dye. Sold by leading druggists Send 10c. in stamps for sample to The Herpicide Co., Detroit, Mich.

Two sizes—50 cents and $1.00.

C E Anderson Special Agent.

A Summer Vacation in Your Kitchen

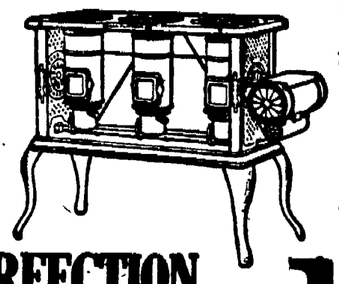

Don't swelter this summer with the temperature at 110. Get a New Perfection Wick Blue Flame Oil Stove and have a cool kitchen. The

NEW PERFECTION
Wick Blue Flame Oil Cook-Stove

produces a working flame instantly. Blue flame means highly concentrated heat, no soot, no dirt. Oil is always at a maintained level, ensuring a uniform flame. Made in three sizes. Every stove warranted. If not at your dealer's write to our nearest agency for descriptive circular.

The Rayo Lamp is the best lamp for all-round household use. Made of brass throughout and beautifully nickeled. Perfectly constructed; absolutely safe; unexcelled in light-giving power; an ornament to any room. Every lamp warranted. If not at your dealer's write to our nearest agency.

STANDARD OIL COMPANY,
INCORPORATED

Loans on Furniture

Pianos, Fixtures, Machinery, Horses Wagons, or Any Other Chattels

From 10.00 to $100.00

Goods remain in your possession. No charges unless loan is made. Reasonable rates, and on weekly or monthly payments. No publicity. -:- -:- -:- -:-

E. B. Wright Agent
Equity Building

M. & M. LOAN CO.
4th St. East of Court House

10c Hack Line 10c

Call McGill's Livery & Hack Barn

Both Phones : : : : Prompt Service

414 Main Street

Longwill's
THE OLD FOUNTAIN BLOCK.

414 Main Street

It's Like This

When customers tell a merchant that his $1.50 Lace Curtains are as good as the other fellow's $2 ones, his $1 kind are as good as the other fellow's $1.50 one, and so on right up the line, there must be a good reason, the reason is plain—Quality and Merit at the right price tell the story. Have you looked for the sequel? Our line contains patterns and designs that have more taste and real art in the popular priced qualities than the usual.

Curtain Poles and Rods

Sash Rods, 4c.....3 for 10c
Brass extension poles, 4ft. length, 10c.....3 for 25c
Wood Poles, 10c.....3 for 25c

SEE OUR AD | 414 MAIN | SEE OUR AD

NEWSPAPER ARCHIVE®

Almost ... physical health and strength, vitality, vigor and vim, is certain if you take
Hood's Sarsaparilla
Liquid or tablets, 100 Doses One Dollar.

It's Good to Eat You Can Get It At SNYDER'S

Young Chickens, alive or dressed, order early, plenty for all
Strawberries — Young Onions
Spring Spinach — Cucumbers
Radishes — New Tomatoes
New Carrots — Parsnips
Celery — Rhubarb
Fresh Curly Lettuce
Jersey Sweet Potatoes
Holland Seed Cabbage
Extra large mess Mackerel —2 lbs average
Pure Home Made Honey
Best Cream Cheese in the city
Fancy Eating and Cooking Apples
Oranges and Bananas
Don't forget our famous 20c Coffee

The Snyder Grocery Co.
Both phone 21 — 223 W. Main
Our wagons go everywhere

PAINTING AND PAPER HANGING
Prompt attention to wall paper orders. Estimates on all work in that line.
BICKEL'S WALL PAPER STORE
Roscoe, O., Bell phone No. 502.

HICKS' CAPUDINE
IMMEDIATELY CURES
Headaches and Indigestion
Trial bottle 10c At drug store
C. E. Anderson's Drug Store

Dr. Carolyn Sheldon, OSTEOPATH
Examinations Free.
Office—Realty Bldg.
Citizens' Phone 694-B

WEALTHY PEOPLE
Take Blackburn's Castor-Oil-Pills, because pure, sure and pleasurable physic, tonic and purifier. 10c., 20c. Druggists.

OF INTEREST TO WOMEN

PERSONALS

Mrs. Pauline Moyer of Fresno is spending a few days with Mrs. H. J. Suntheimer

George Wiggins of West Lafayette spent Wednesday with his son Anderson Wiggins.

Charles Wood, formerly employed at the local pottery but recently of Toronto, Canada, is visiting friends in the city.

George P. Tharp of Rendville was in the city looking after his patent pump interests and was a guest at the Star Wednesday

John Morey of New York is in the city today

Charles F. Meek of Adams Mills is in the city on business and a guest at the Star

Mr. and Mrs. C. R. Kitsmiller of Fresno are in the city today

Mrs. W. L. Richer went to Oberlin today

Emmet Fry is spending the day his home in Mohawk

J. B. Renfrew is spending the day in Nellie on business.

Is Black the well known horse man of Cadiz, attended the horse sale Wednesday and stopped at the Standen

Harry Bodine and Edward Rudder have resigned their positions in this city and gone to Cincinnati.

J. B. Renfrew is in the country today

Pathfinders to Have Noted Guest

The Pathfinder lodge are planning for a great time in their lodge Friday night, when 30 candidates will be initiated The meeting will be held in the I. O. O F hall Supreme President George R McKay of Cleveland will be present, and deliver an address Special Deputy Barber who has been in the city in the interest of the lodge during the past three weeks, has done a great work for the local lodge. A banquet will follow the initiation.

Good Prices for Horses

Unusually good prices prevailed at Jay Wood's horse sale Wednesday afternoon Horsemen were present from points all around and some high steppers were lead away. Lew Acker, of Pittsburg, bought a fine string of horses including a $625 team a $180 team, a $275 horse and several others. Fred Andrews was auctioneer and Jos L McDowell clerk

THE SICK LIST

Mrs. S. C. Kissner is ill at her home on South Ninth street.

Mrs. Ben Dawson and her son James are both ill at their home on South Lawn ave., they are threatened wit pneumonia.

Mrs. K. H. Zellars who has been very ill for the past six weeks at her home on Orange street, is slowly recovering

Miss Virginia Merrell is ill with whooping cough.

T. J. Gainor of Newark is dangerously ill.

Dresden to Vote on Saloons.

Dresden is to have a local option election if the drys succeed in securing enough signers to their petition about to be presented to council. Their claim is that unless drinking is stopped the iron mill will move its plant from that town Two former elections resulted in victories for the wets.

Not Enough Gas

A shortage of gas caused the glass factory to shut down at 9 o'clock Thursday morning.

Filipino Letter

Continued from Page One.

but at the cry of "pulahanes" they all take to the tall grass.

There Are Exceptions

In Cabancalan the other day there were two American teachers in town at the time of the raid, one of whom stood out on his porch and fired a few shots at them and they returned the fire, but it was only a small pistol and ineffective, so he got his trunk on his back and hit the pike for the next town. The other "maestro" also ran which was the better part of valor under the circumstances.

Our Provincial Treasurer here. Mr. Reis (from Cincinnati) is at present acting governor and every effort is being made on his part to exterminate this bunch of bandits I am living at his house, with two or three other Americans, and last night while we were at "chow" a mounted messenger came in with a letter from the Presidente of a town about ten miles from here saying there was an band of ladrones about to enter his town (Murcia). A detachment of Constabulary were sent out and we have not heard from them yet.

There is very little danger that they will enter Bacolod. There are too many Americans here. In addition to seven or eight school teachers there are several railroad engineers who can probably sight a gun as well as a transit.

Don't Want Independence.

Speaking of "independencia." the better element of the people here do not want independence, at least not yet. They know their people and that the great majority are not fitted for self government yet. They are called the "Federales" and comprise the more level headed class. The "Independencia" leaders are political shysters seeking their own advancement, and unfortunately are encouragedaged by Anti-Imperialist organs from up Boston way, whose articles are translated into Spanish and published in the independencia papers

I am not so sure that my leave of absence will be granted. I applied for it several weeks ago but it has not yet been approved. I hope to get home this year if possible

With best wishes to all, I remain,

Very truly,
Chas. B. Compton

The Best Laxative for Children.
Parents should see to it that their children have one natural, easy movement of the bowels each day. Do not dose the child with salts or griping pills, as they are too powerful in effect, and literally tear their little insides to pieces, leaving the bowels weakened and less able to act naturally than before. Laxative Iron-ox Tablets tone and strengthen the bowels, and stimulate all the little organs to healthy activity. Chocolate coated tablets, easy to take, never gripe or nauseate. 10c, 25c and $1.00.

SOCIETY

THE CALENDAR.

Today — Coshoctonian dance at Forbe hall

Mr. and Mrs. Henry Foote entertain for their guest Miss Violet LeSeur of London, Ont.

District four of Grace church meets with Mrs. Berry.

The Frauen-Verein meets with Mrs. Dockenwaddle;

Mrs. Higgins entertains the W. O. C. club

The Young Peoples Society of the German Evangelical church meets at the church

Mrs. Jesse Robertson entertains the Roscoe Sewing Club

Tomorrow — The Home Study Circle holds its annual election of officers at the library

Concert at the U. B. church

The Woman's Foreign Missionary Society of Grace church holds its annual Thank Offering meeting at the church

The Ladies League of the Church of Christ holds a very important meeting with Mrs. LLawrence Parrish

✦ ✦ ✦ ✦

Entertained At Dinner

Rev. and Mrs Henry I. Kohler, Prof and Mrs. Ray Mohr and Mr. and Mrs. Charles McDonald were entertained at dinner Wednesday evening by Mr. and Mrs. Charles Moscow at their home on East Vine street

✦ ✦ ✦ ✦

Members of Choir Are Urged to Meet.

All the members of the choir of the Church of Christ are urged to bear in mind that there will be rehearsal this evening at 7 o'clock at the home of Mrs. Strausser. The organization is preparing for the series of special meetings which will be held in May shortly after the church is dedicated; the evangelist secured for the meetings is Rev. Shellborne who will bring with him his singer Mr. Knight

✦ ✦ ✦ ✦

Elected Delegates To County Convention

The Christian Endeavor society of the M. P. church met at the church Wednesday evening to consider the election of delegates and alternates to the county convention which will be held at West Lafayette May 2 and 3. Ervin Porteus and John Finlay were elected to the former honors and Miss Alice Milligan and Miss Gladys Bretzius to the latter.

✦ ✦ ✦ ✦

The Guild Met With Miss Lee

The Ladies Guild of Trinity Episcopal church assembled for its Wednesday evening meeting with Miss Emma Lee; some matters of business which are still in embryo were discussed and definite action upon them reserved until a later meeting

✦ ✦ ✦ ✦

The Lady Workers Met at the M. P. Church

The regular meeting of the Lady Workers of the M. P. church was held at the church Wednesday afternoon Miss Alice Milligan conducting the devotional services; no new business was taken up and it was agreed to hold the May meeting with Mrs Charles Cotton of South Eighth street.

✦ ✦ ✦ ✦

Annual Thank Offering Meeting at Grace Church

The Foreign Missionary society of Grace church will hold its annual Thank Offering meeting Friday afternoon in the church parlors. All the members of the society are urged to bear it in mind and be present.

✦ ✦ ✦ ✦

Sewing Club Held Closing Meeting

A coterie of friends who live on South Third street have derived much pleasure this winter from the bi-monthly meetings of a little sewing club which they organized some months ago but now that the era of spring sewing and house cleaning is once more at hand they have decided to abandon the regular gatherings until the summer has come and gone again; hence the meeting which was held Wednesday afternoon with Mrs. Zugschwert was the last which the ladies will enjoy for many weeks It was attended by no one outside the membership of the club

✦ ✦ ✦ ✦

The Ben-Hurs With Mrs. Parsons

The Ben-Hurs will hold a meeting this evening at 8 o'clock with Mrs Parsons at her home on Chestnut street. All the members both new and old are urged to bear it in mind and be present.

✦ ✦ ✦ ✦

Surprise Planned For Mrs. Smith

Mr and Mrs. Chester Smith whose wedding was an interesting happening of the late winter have recently set up their own Lares and Penates in a cozy apartment in the Schaich building and last evening a group of girls whose friendship with the bride dates back to the time when they were all in school together planned a happy surprise for her. They arranged to have her decoyed from home and while she was gone they arrived with baskets full of all manner of good things for an elaborate dinner It was arranged when the "hostess" arrived upon the scene and of course every one enjoyed the occasion and each other thoroughly. Mrs. Smith was given a very handsome mission set and the guests who participated in the event were Mrs. Rudolph Glazer, Mrs Ernest Smith, Misses May Denman, Hattie Williams, Jennie Stewart, Eleanor Burns, Delva Speckman, Nellie Severns, Jessie Smith, Agnes Hanlon, Bess Gamble and Emma Williams.

✦ ✦ ✦ ✦

The Book Lovers Will Not Meet

The Book Lovers which were scheduled to meet Friday evening with Mrs E C. Rinner have decided to omit their session this month out of consideration to Mrs. Truman Waltz whos father was killed at Huntington a few days ago

✦ ✦ ✦ ✦

Splendid Concert At U. B. Church

Friday evening at 7:30 a splendid sacred concert will be given at the U B. church, fifty voices, under direction of Ray D. Mohr. The program follows:

"The Star Spangled Banner" chorus

"Blossom Bells," Miss Ferrel Hykes

"O, Master let me walk with thee," Misses Blanch Miller and Venona Hoffman, Messrs. Wm. Davis and Joe Cooper and chorus

"Oh May My Walk Be Close With God," Joe Cooper

"There's No Land Like Ours," chorus

"Three Bumble Bees," Messrs. Davis, Mizer, Loos and Cooper

"Crown Jesus King" orchestra and chorus

"March Pontifical," orchestra

"Hail Mighty Victor," chorus

"Sweeter Every Moment," R. D. Mohr and chorus

Violin solo, "Liebeshed," Mae Tish

"Love that Passeth Knowledge," Chas Mizer and double male quartet

"God is My Refuge," chorus

"One Sweetly Solemn Thought," Miss Blanch E. Miller

"Keep in Touch with Jesus," chorus

"Passage Birds Farewell," Miss Ethel Courtright and R. D. Mohr

"The Heavens are Telling," chorus

"Hear Us, Oh Father," Misses Courtright, Tish, Hoffman, Cooper

"God Be With You!" chorus

✦ ✦ ✦ ✦

The L. C. B. A. Elected ...

... parochial school building and elected the following gofficers

President, Miss Ella Galvin

Recorder, Miss Bertha Bock

Financial secretary, Miss Sue Manning

Treasurer, Miss Sophie Brice

The Ransom Dry Goods Co.

Did You See It?

The display of "things oriental" in our west window has created quite an interest among those who appreciate being able to get such things in a city the size of Coshocton.

Oriental Madras Curtains

Are being shown in profusion. Stripe, floral and conventional designs in a diversity of color schemes, suitable for either door or window use. If you didn't see the display yesterday or last night, see it tonight. We are showing some beautiful Real

Oriental Couch Covers

Which appeal to people of good taste. Nothing could be more serviceable, and it is seldom indeed that you can find them outside the larger cities. The designs and colorings are truly oriental. The size 60 inches x 3 yards.

See this Display in the evening and visit our Curtain Dep't in the daytime

The Home Store

Who Ever You Are

You have teeth that are decayed. Pain, discomfort and loss of these useful and necessary organs is bound to follow if neglected. YOU CAN NOT AFFORD TO PUT IT OFF.

Did it ever occur to you that frequent examinations by the dentist would save you worry, pain and expense.

Perhaps you would be interested to know something about my PAINLESS methods of filling teeth. If so call at this office and everything will be cheerfully explained. DO IT NOW.

DR. R. M. TEMPLE
Coshocton, Ohio. — Frew Bldg., Entrance next door to P. O.
Both Phones

Body Will Come Tonight on No. 20

The funeral of William Crispen, who was stabbed to death at Huntington, W. Va., early Tuesday morning, will be held at the home of his daughter, Mrs Truman Waltz on North Second streeet Friday morning at 10:30 o'clock The body will arrive here on No. 20 tonight, having left Huntington at eight o'clock this morning accompanied by a member of the Huntington Aerie of Eagles. Rev H. I. Kohler will have charge of the services and interment will be made at Oak Ridge cemetery. The Coshocton lodge of Eagles of which Mr. Crispen was a member will have charge of the funeral, the following pall bearers having been selected: Albert King, J. A. Tyler, Earl Ricketts, W. E. Rose, William Tumblin and M. L. Bible. The Eagles will attend the funeral in a body and the members are requested to be at the lodge room promptly at ten o'clock.

Mail Box In Court House.

Postmaster Snyder has had a mail box placed in the corridor of the court house for the convenience of county officials and the public.

CASTORIA
For Infants and Children.
The Kind You Have Always Bought

New Styles in SPRING OXFORDS

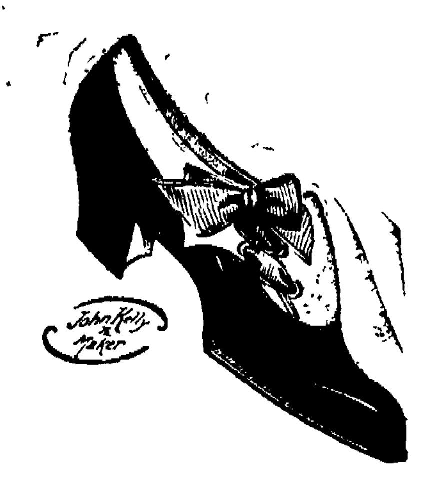

We feature every new design in stylish footwear. Our new 1907 spring line is complete.

The cut illustrates the RAY TIE called the Side-Lace, a snappy creation in Patent Kid, light welted sole, fine wheeled edge. Dainty Cuban Heel; Silk Ribbon Tie; laced at the side, with three large corrugated eyelets.

Compare our Oxfords at $2.50, $3.00, $3.50 and $4.00, with what others are showing. These goods are superior in Quality, Style and Fit.

The Cantwell Shoe Co.
SHOES FOR THE FAMILY

First Weekly Special — BOND'S THE BIG STORE — First Weekly Special

We are going to inaugurate a SPECIAL WEEKLY SALE which will be given on every Friday and Saturday of each week—watch the papers for the announcement. Beginning this week we will put on a Special Sale on Men's Trousers. See great reductions given in the following items:

$6.00 Trousers,	Special Price	$4.50	$3.50 Trousers	Special Price	$2.50
$5.00 Trousers,	Special Price	$3.50	$3.00 Trousers	Special Price	$2.00
$4.00 Trousers,	Special Price	$3.00	$2.00 Trousers	Special Price	$1.50

See Display of Trousers in Show Window

NEWSPAPERARCHIVE®

[illegible] by [illegible]

[illegible] Make Impure Blood.

[illegible] be considered that only [illegible]der troubles were to be traced to the kidneys, but now modern science proves that nearly all diseases have their beginning in the disorder of these most important organs.

The kidneys filter and purify the blood—that is their work.

[illegible]fore, when your kidneys are weak [illegible] of order, you can understand how [illegible]ly your entire body is affected and [illegible] every organ seems to fail to do its [illegible]

[illegible] are sick or "feel badly," begin [illegible] the great kidney remedy, Dr. [illegible]'s Swamp-Root, because as soon [illegible] your kidneys are well they will help [illegible] the other organs to health. A trial [illegible] convince anyone.

If you are sick you can make no mis[illegible]ke by first doctoring your kidneys. [illegible]e mild and the extraordinary effect of Dr. Kilmer's **Swamp-Root,** the great [illegible]dney remedy, is soon realized. It [illegible]nds the highest for its wonderful cures [illegible] the most distressing cases, and is sold [illegible] its merits by all druggists in fifty-cent and one-dollar size bottles. You may have a sample bottle by mail free, also a pamphlet telling you how to find out if you have kidney or bladder trouble. Mention this paper when writing to Dr. Kilmer & Co., Binghamton, N. Y. Don't make any mistake, but remember the name, Swamp-Root, Dr. Kilmer's Swamp-Root, and the address, Binghamton, N. Y., on every bottle.

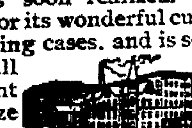

Home of Swamp-Root.

Wall Paper

Can be effective, tasty and correct in style, without being high priced—

A good pattern costs no more than a poor one—

We show the greatest variety and the most artistic designs shown in this market.

New papers in stock. Do your papering NOW. Don't wait until 1st of April, when everybody is rushed. You can do it better and cheaper right now. We trim and deliver FREE all papers bought of us.

C. E. ANDERSON

Drug and Book Store
404 Main Street

REAL ESTATE

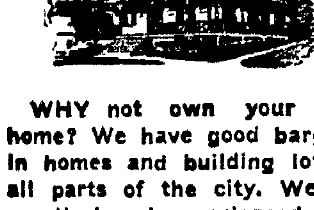

WHY not own your own home? We have good bargains in homes and building lots in all parts of the city. We are practical and experienced, having had 14 years experience in real estate business. If you want to buy or sell or trade anything in real estate, list it with

TISH & PFOUS

We make quick sales and small profits
Office—PFOUS SHOE STORE
North 6th St., Bell Phone 89-K

FOR THE BEST

Breads & Cakes

Telephone Rader & Elder, Bell 452, and delivery will be made at your door.

Ice Delivery company

Retail dealers in ice from pure distilled water.

Cit. Phone 34 Bell Phone 32
Office—Room 6, Frew Building

—See—

Glenn O. Boyd

For Fire Insurance

Office, Hunt Building
Phones—Cit. 302, Bell 399

[illegible] E. FOSTER

HELP PAY TO KEEP LANNINGS

Trustee Wm. Tidrick was in Coshocton the first of the week securing a re-imbursement from Coshocton county officials for aid rendered by Tuscarawas county to the Festus Lanning family during the winter. The Lannings moved from Coshocton county within the year and under the rule in such cases, public help rendered is chargeable to the county from whence the beneficiaries moved. Mr Tidrick succeeded in securing a refunder to this township of $19.29—Newcomerstown Index.

Kissner is Ready to Work

A dispatch to The Age from Tuscarawas says that Contractor John Kissner is there making preparations to go to work on the construction of the new lock on the canal at the upper Trenton lock. A dozen men will be placed at work next week.

Columbus had just landed. Meeting a great Indian chief with a package under him arm he asked him what it was. "Great Medicine, Hollister's Rocky Mountain Tea," said the Injun. 35 cents. Tea or Tablets C. E. Anderson

The Week at the Revival.

Thursday—3:45 p. m., mass meeting for boys and girls, an illustrated fire sermon.

7 p. m.—"Some of the silliest things I have ever heard."

Friday 2.30 p. m.—"How to have your prayers answered."

7 p. m.—"A silly statement from a wise king."

Saturday 2:30—Meeting for new converts and young christians.

7 p. m.—A sermon for infidels, atheists and agnostics.

Good Housekeepers.

Use the best. That's why they buy Red Cross Ball Blue. At leading grocers, 5 cents.

Enlarging Shop.

H C Cogging has added another chair to his shop on West Main street and employed Wm. Lynch of Columbus. He expects to enlarge the shop soon and install another chair and bath tubs.

TO CURE A COLD IN ONE DAY

Take LAXATIVE BROMO Quinine Tablets. Druggists refund money if it fails to cure. E. W. GROVE'S signature is on each box. 25c.

Brainache

Press your finger down hard on the back of your hand, lift it quickly and see how long the white spot remains. If it does not disappear in two seconds, the cause of your headache (brain-ache) is proven—uric acid.

In this trouble uric acid does not act in the same way as in most other uric acid diseases. The uric acid grains are so fine that the blood holds them in suspension, and becomes thick with the impurity. Now, with every pulsation the heart forces the blood stream through the farthest and tiniest veins of the body. But if the blood is thick with uric acid it cannot pass through these tiny veins. The heart then pounds away with all its might trying to *force* the blood through, and the result is high blood pressure in the big arteries that lead to the brain, and the very sensitive brain-walls are overstrained. This uric acid condition also causes Bright's Disease, diabetes, dropsy, etc.

It is dangerous to relieve brainache with sedatives, they only weaken the heart's action. The heart should NEVER be interfered with. You must clear the blood of uric acid so that it can flow freely without over-working the heart. LIFE PLANT has the power, given it by Nature, to dissolve and thoroughly clean out the excess of uric acid in the blood. Every day you take LIFE PLANT your brain-ache will grow less and less until it goes away altogether; your blood is made clear and strong, and your heart pumps away like a fine, powerful machine. Don't wait for the next attack. Begin taking LIFE PLANT *NOW*.

Read what *Theodore Lanning*, of Dennison, Ohio, says:

"Have been troubled with sick headache for years, and by indigestion and costiveness. Have tried a dozen remedies, but all were failures. As a last resort was induced to try Life Plant. Am now using the fourth bottle. I have no more sick headaches, and to those afflicted with stomach trouble I say try Life Plant and be convinced of what it will do."

If you are a sufferer from an ailment, write your symptoms fully to I. J. Mizer, M. D., President of the Life Plant Co., Canton, Ohio, and get his personal advice free.

FINE FOR THE BLOOD.

Get the following from any good prescription pharmacy and mix by shaking well in a bottle: Fluid Extract Dandelion, one-half ounce; Compound Kargon, one ounce; Compound Syrup Sarsaparilla, three ounces. Take a teaspoonful of this mixture after each meal and again at bedtime.

This harmless Vegetable Prescription, while simple, inexpensive and easily prepared at home, is said to take from the blood and system all impurities, acids and decomposed waste matter, restoring even the most impure blood to its full health and richness. If a few doses are taken occasionally it will make you feel well and hearty during the entire season. Try it, anyway.

First Week's Bill.

Manager Callahan today completed his bill for the first half-week of vaudeville at the Sixth Street theatre, which begins Monday night at 7:30 o'clock with a second performance at 9, and after Monday, matinees every day, at 2:30. The bill includes:

Don and Dot Ford, the handcuff king and queen

Tom Powell, late of Al G. Fields, minstrels, monologue and fun.

Charles and Marie Mcclow, comedy sketch

Floyd Mack, acrobatic dancing

Moving pictures

The management bought a fine new Edison moving picture machine that is being set up at the theatre today. It will be the home of refined vaudeville and a family theatre of the highest class.

BAKERSVILLE.

Bakersville, April 11—Rev Carpenter and wife of Fresno were here Sabbath and attended services at the Presbyterian church

Harry Bahmer of Columbus spent Sabbath with home folks

Mrs J D Lower of Coshocton was calling on her many friends here Saturday and Sunday

S. C. Leech of Dennison and brother Forest of this place called at the home of their uncle and aunt, Mr. and Mrs Elmore Davis of Fresno Saturday evening

Mr. and Mrs. McMillan of Newcomerstown visited the Presbyterian Sunday school here Sabbath morning

Mrs C. E. Mizer and daughter Victoria were in Newcomerstown on business Saturday

Mrs. Ollie Cline of this place who has been spending the winter with her brother Dent near Chagrin Falls has again returned to her home

William F Leech lost a valuable young horse with distemper Sabbath

Prof. S. C. Leech of the Dennison schools who has been at home during a week's vacation has again returned to his work; his school will close June 8.

Fresno Has Kid Ball Team

Fresno, April 11—Mrs Charles Miller of West Lafayette visited with C C. Schmaltz and family on way to Millersburg

Born to Mr and Mrs Charles Henderson a son

Valentine Honabarger purchased the Keesey farm last week and his son Augustus and family expect to move there this fall.

Harvey Philabuam is moving to the Swigert farm owned by P. E. Lahm

Jim Caton and family spent several days here on their way from Dover to Parkersburg where they expect to live

There will be a social at the Grove school house Saturday evening April 20.

A little daughter of Charles Styre's was buried in Fairview cemtery

Mr Burcaw and family moved Thursday to the Sam Boyd farm in Keene township. Gsta Honabarger will move into home vacated by Burcaw and will be employed on the McCrea farm

This is moving week for the factory and they will soon be doing business in their new home

The Kid ball team here will challenge any Kid tea min the county for championship

Miss Nellie Baker of Canton visited with the L. M. Deeds family

Mrs Shambaugh has purchased the Mrs. Sarah Miller property

At the election Monday evening D. D. Leavengood was elected subdirector

Aukerman and Co. shipped a car load of mine ties this week.

B. C. Fisher of Baltic was in town on business Monday

Park and Renner received a car load of slate Friday

Ray Henderson and Orrville Park were in Columbus Saturday taking the civil service examination for railway mail service.

Miss Ada Emerson was down from [illegible]

Continued From Page One.

preme court of the United States passes on the question, as, sooner or later, it must."

Mr Foraker said that all the prosecutions against the railroads, the sugar and beef trust and the Standard Oil and other corporations have been brought under the Elkins law, and the government secured convictions speedily in all cases except where its own testimony failed, but that no suit of the kind has been brought under the Hepburn law.

Discharge of Negro Troops.

Coming to the Brownsville (Tex.) affair, as a result of which three negro companies of the Twenty-fifth United States infantry were discharged without honor, Mr Foraker said that many of the discharged men had been in the service many years, and had honorable records. He continued:

"These men had been given no opportunity to be heard. It seemed to me that no man in this country was so humble that he should not be given a day in court somewhere or some time, or some place, to make his defense, confront his accusers and refute their testimony against him; and especially should soldiers have the benefit of such a hearing. I believed that this was their right under the constitution. I did not believe that even the president, as commander-in-chief of the army, had power to deprive them of this right.

But without regard to that question, I felt that they should have this opportunity. I secured it for them. It was a long, hard contest in the senate which resulted in the adoption of a resolution ordering an investigation. I spoke repeatedly in favor of the proposition, but the record will be searched in vain to find one word of disrespect toward anybody, from the president down to the humblest man, figuring in any way in connection with the matter. It was with me simply a great broad question of constitutional power on the one hand, and constitutional right on the other. It has been said that it was an effort to secure the negro vote. It tries the patience to answer such charges but that claim might be disposed of one would think, by the simple statement that for more than 30 years I have been honored with that vote almost to a man and simply because, as on this case, I have always upheld their rights under the constitution and the laws.

"The investigation has been in progress, it is not yet completed. I would prefer not to speak of the results until they have been fully determined; but, challenged as I am, I do not hesitate to say that the testimony so far taken justifies the investigation. I can not here and now analyze the testimony, but it is enough to say that the evidence already taken warrants the belief that not a man in that battalion fired a gun. I do not believe any testimony can be secured that will refute anything that has been established. I am not alone in this belief. All the officers of that command, who at the beginning were by circumstantial evidence made to believe some of their men had been participators in the shooting, are now of the opinion, and have so testified, that all were innocent. But, however all this may be, the men have had a hearing. They have been permitted to state their defense; and whether that defense prevail or not, it has been demonstrated that this is a government of law, a government where the rights of citizens, no matter how humble they may be, shall be protected by the law, and under the law, and not a government under which, by autocratic and arbitrary orders and decrees, men may be dishonored and stripped of their most valuable rights. If there be any place in the United States where these sentiments should be endorsed more heartily than another, it is here in Ohio; in the state that gave to the nation's galaxy of great men such defenders and advocates of human rights as Joshua R. Giddings, Benjamin F Wade, Salmon P Chase, John Sherman and William McKinley.

"But running through all this contention there is found another broad and important question. What is the office of a senator? Is he a mere agent to register the will of somebody, or is he supposed to have opinions of his own with liberty to stand for them in debate when he votes?

What Is a Senator?

"If he be a mere agent, why have we always tried to select for this great office men of ability and high character? Anybody could follow somebody else. And why? If a senator has no liberty of action, should he be held accountable for the record he makes, and if there is to be no difference of opinion, why have any discussion—or, in fact, why have any senate or house?

"I have always understood and thought representatives of the people are accountable only to the people that they are not properly subject to any other influence and for that reason I stand ever ready to render to my constituents an account of my stewardship. It is their right to have it—it is my duty to give it, and if they are dissatisfied they have a remedy for that dissatisfaction in their own hands. They can select another.

"But while conceding the right of everybody else to differ from me, I deny the right of anybody except my constituents to call me to account. I have never held any office except by election. I have always been proud of the confidence in me so frequently manifested by the intelligent people of this great commonwealth. I am always ready to abide their judgment. I would not avoid or evade it if I could. Therefore it is that I propose to carry my cause directly to them whenever issues may arise in which I am interested. If they agree with me, I shall be rejoiced; if not, I shall be satisfied. But while I will thus submit my cause to the people and abide by their judgment, I will not submit to the dictation or threats or menaces of any kind of any boss, big or little, inside the state or outside of it. Neither will I acquiesce without protest in what I do not approve, no matter by whom it may be proposed."

Locomotives Blew Up.

Bakersfield, Cal., April 11—The boiler of a Southern Pacific freight engine blew up near tunnel No. 2. on Tehachapi mountain, instantly killing Engineer Machin and Fireman Vaughan. A passenger engine on the same road blew up while leaving the roundhouse at Mojave to hitch on to the Los Angeles morning passenger train.

New First Baseman.

Columbus, O., April 11.—President Bryce of the Columbus American association club announced that he had purchased the release of Harry Gessler, substitute first baseman and outfielder of the Chicago Nationals, and that he will report here this week.

For Catarrh, let me send you free just to prove merit, a trial box of Dr. Shoop's Catarrh Remedy. It is a snow white, creamy healing antiseptic balm that gives instant relief to Catarrh of the nose and throat. Make the free test and see. Address Dr. Shoop, Racine, Wis. Large jars 50 cents. Sold by C. E. Anderson, the druggist.

NEW YORK FASHIONS

Pattern For Five Gored Skirt Designed by May Manton—No. 5617.

LENGTHENED BY TWO FLOUNCES AND PERFORATED FOR WALKING LENGTH.

The skirt made with a gathered flounce is always a graceful one and is just now greatly in style, while it suits all the fashionable soft materials. Here is one that is gored at the upper portion and that shows two flounces, joined one to the other, which give a distinctly novel effect. The material is one of the pretty new foulards in shades of brown and white, but every seasonable material is appropriate, the model being equally well suited to washable materials and to those of silk, wool and the various mixtures.

The skirt portion is cut in five gores, and each of the flounces is gathered to form a heading. The two are then joined, and the upper is then joined to the lower edge of the skirt. The skirt itself is plain at the front, but gathered at the sides and back, and when liked it can be cut off in walking length.

The quantity of material required for the medium size is 9 yards 27, 6½ yards 36 or 5 yards 44 inches wide.

Sizes for a 22, 24, 26, 28 and 30 inch waist.

5617 Five Gored Skirt, 22 to 30 waist.

DIRECTIONS FOR ORDERING.

Send 10 cents to this office, give number of this pattern, No. 5617, and state size desired. It will then be sent to you by mail postpaid. Be sure to write *plainly* and always give *full* address. Several days must be allowed for delivery of pattern.

IN ORDERING CUT OUT AND USE THIS COUPON.

Pattern Department, Coshocton Daily Age.

Enclosed find 10 cents. Please send Pattern No....... Size........

Name.......................................

[illegible]

The General Condemnation of So-Called Patent or Secret Medicines

of an injurious character, which indulge in extravagant and unfounded pretensions to cure all manner of ills, and the

National Legislation Enacted to Restrict Their Sale

have established more clearly than could have been accomplished in any other way

The Value and Importance of Ethical Remedies.

Remedies which physicians sanction for family use, as they act most beneficially and are gentle yet prompt in effect, and called ethical, because they are of

Known Excellence and Quality and of Known Component Parts.

To gain the full confidence of the Well-Informed of the world and the approval of the most eminent physicians, it is essential that the component parts be known to and approved by them, and; therefore, the California Fig Syrup Company has published for many years past in its advertisements and upon every package a full statement thereof. The perfect purity and uniformity of product which they demand in a laxative remedy of an ethical character are assured by the California Fig Syrup Company's original method of manufacture, known to the Company only.

There are other ethical remedies approved by physicians, but the product of the California Fig Syrup Company possesses the advantage over all other family laxatives that it cleanses, sweetens and relieves the internal organs on which it acts, without disturbing the natural functions or any debilitating after effects and without having to increase the quantity from time to time.

This valuable remedy has been long and favorably known under the name of Syrup of Figs, and has attained to world-wide acceptance as the most excellent of family laxatives, and as its pure laxative principles, obtained from Senna, are well known to physicians and the Well-Informed of the world to be the best of natural laxatives, we have adopted the more elaborate name of Syrup of Figs and Elixir of Senna, as more fully descriptive of the remedy, but doubtlessly it will always be called for by the shorter name of Syrup of Figs; and to get its beneficial effects, always note, when purchasing, the full name of the Company—California Fig Syrup Co.—plainly printed on the front of every package, whether you simply call for Syrup of Figs, or by the full name, Syrup of Figs and Elixir of Senna, as Syrup of Figs and Elixir of Senna is the one laxative remedy manufactured by the California Fig Syrup Company, and the same heretofore known by the name, Syrup of Figs, which has given satisfaction to millions. The genuine is for sale by all leading druggists throughout the United States in original packages of one size only, the regular price of which is fifty cents per bottle.

Every bottle is sold under the general guarantee of the Company, filed with the Secretary of Agriculture, at Washington, D. C., the remedy is not adulterated or misbranded within the meaning of the Food and Drugs Act, June 30th, 1906.

CALIFORNIA FIG SYRUP CO.

Louisville, Ky. — San Francisco, Cal. U. S. A. London, England. — New York, N. Y.

BACKACHE

"I wrote you for advice," writes Lelia Hagood, of Sylvia, Tenn., "about my terrible backache and monthly pains in my abdomen and shoulders. I had suffered this way nine years and five doctors had failed to relieve me. On your advice I aook Wine of Cardui, which at once relieved my pains and now I am entirely cured. I am sure that Cardui saved my life."

It is a safe and reliable remedy for all female diseases, such as periodical pains, irregularity, dragging down sensations, headache, dizziness, backache, etc.

FREE ADVICE
Write us a letter describing all your symptoms, and we will send you Free Advice, in plain sealed envelope. Address, Ladies' Advisory Department, The Chattanooga Medicine Co., Chattanooga, Tenn. J13

At Every Drug Store in $1.00 bottles. Try it.

WINE OF CARDUI

Beginning April 1, we will install gas in any house on existing mains

At following rates:

Four Room House—$18.50 Six Room House—$26.50
Five Room House—$21.50 Larger Houses Estimates Furnished.

The Prices Quoted Above Include:

Service Pipe to the cellar Meter Connections. Pipe for fire in each room. Pipe for light in each room. Suitable fixture in each room. Burners, Mantles and Globes, complete ready to light. Easy monthly payments.

Citizens Phone 240. **Coshocton Gas Co.** Citizens Phone 240.

The Sharpless Tubular Cream Separator

The Best Machine Sold

Pays 100 per cent on investment the first year. Let us demonstrate to you what it will save you in labor and what it will earn for you in dollars. The best investment a farmer ever made.

The Prairie State Incubator. Nothing better made; a standard machine guaranteed to work properly. Come in and get our catalogue and let us explain these goods to you.

Coshocton - Hardware - Company

For Summer Comfort Cook With GAS

Cheapest, Safest, Cleanest, Quickest Way.

Ranges, Hot Plates, Gasoline Stoves and Ovens.

The AGE Cheap Want Column

THE AGE IS THE WANT MEDIUM OF COSHOCTON

Want Column Rate

Twenty-four words or less six consecutive times or less 25 cents One cent each word additional. Cash with the order without exception. Call either phone 182 and a messenger will be sent for your ad without extra charge

Answers to Advertisements. may be addressed care of The Age if desired.

WANTED

WANTED — Light, steel-tired runabout. Must be in good condition and cheap. Call Citizens' phone 557-A

WANTED — A good girl for house work; good wages; small family; no washing. Inquire of A. E. Jones, at Jones Piano store, 241 Main st.

WANTED — Chambermaid and dishwasher at the Standen hotel, at once. Good wages and steady position.

WHEN YOU SUBSCRIBE

to *Opportunities*, our monthly publication, you put yourself in direct touch with 20,000 employers who retain us to supply them with high grade men. Current issue describes hundreds of positions now open for Salesmen, Executive, Clerical and Technical men at $1000-$5000 a year. Write for free sample copy, state position desired and let us tell you how our unique service helps the ambitious man who is at present employed. Offices in 12 cities

HAPGOODS (Inc.) Brain Brokers.
726 Park Bldg., Pittsburg
533 Williamson Bldg., Cleveland

WANTED— Prices at once on 145 joists 20 ft. 2x12; and 75 joists 20 ft. 2x10 Also Bill stuff. F O. B. Coshocton. Write to 282 care Age.

WANTED — Every member of the Business Men's association to call Citizens phone 571-B when any one pays on account. J E Magers, collector.

WANTED — Buggies to paint. 35 years experience. A $10 job for $6. Call on or address A U. English, Coshocton R. F D. No. 6.

WANTED — Good competent girl. Will pay good wages Mrs. J W. Cassingham, 135 South Eighth street.

WANTED — Competent girl for general housework; $3 dollars per week; no washing, permanent position. 315 South Fourth street.

WANTED — Two dining room girls at once Park hotel

WANTED — Girls at the Metzel Rubber Co., Carrollton, O. Good wages and good work for good girls. We pay $1.00 per day to start, and you can easily make as much as $2.00 and over, in a few weeks time.

MEN—To distribute samples, tack signs, $20.00 weekly. Steady, no canvassing. Oliver, Monroe building, Chicago.

WANTED — Country printer for job and ad composition and platen press work; booze and cigarettes barred; state wages and experience. The Transcript Dresden, Ohio.

WANTED — Young man who can give as reference people previously worked for. To such a man we pay salary and expenses to represent us in this and adjoining territory. Write with reference. Deering Mercantile Co., (not inc) Chicago.

WANTED — Men to work saw mill. Apply at H. W. Conrad's planing mill.

WANTED — Partner to open a first class moving picture show. Address E. E. Car, general delivery, Coshocton, Ohio.

FOR SALE

FOR SALE — 5 room house corner Adams and 12th street; good location for grocery and restaurant. Cheap if sold at once. Inquire 942 East Main street or call Citizens phone 402-B.

FOR SALE — A complete line of wood mantles and tile hearth. **Bargains for you.** F. Horn, 341 N. 8th street. A postal will bring me to your house.

FOR SALE — Horse, surrey and harness. Inquire at 1109 Orchard st.

FOR SALE — A Dandy Salisbury sorrel colt, 3 years old; will sell reasonable. H. M. Ewing, Fresno, O., R. F. D. No. 4.

FOR SALE — Eggs to hatch; Buff Plymouth Rocks and White Wyandottes; 15 eggs for 50c; also one pen of fine white Wyndottes for sale cheap. Aply at 535 Brower ave.

FOR SALE — 40 acres of good land, [illegible]

FOR SALE

FOR SALE — Two houses and lots Inquire at 230 South Lawn ave.

FOR SALE — Carpets. velvet and body brussels. Will sell cheap. Inquire at 203 West Main or call phone 243.

FOR SALE — Several Norman colts, two and three year old. Also some clover seed. J. J. Orr, Coshocton R. F. D. 7.

FOR SALE — Fruit trees of all kinds and seed potatoes. Phone 169. J. W. Almack.

FOR SALE — 3 1-2 shares of Coshocton Glass Co.; preferred stock at a bargain. If sold at once. Also about 20 tons of choice Timothy hay in mow fr sale will sell in mow or deliver. J. W. Lawrence, R F D 2, Fresno, Cit. phone 6.

FOR SALE — Complete ice cream outfit, tubs, cans, freezers, etc. Inquire at South Lawn grocery.

FOR SALE — Saddle pony, good driver, solid bay, seven years old, eight hundred pounds, sound, safe, used by children Inquire 226 North Fourth street, Warner M. Pomerene.

FOR SALE — Six room house, water and gas in house, cement cellar, corner lot; a bargain if sold at once. Inquire 1402 Adams St.

FOR SALE — Carload of colts, 3 and 4 years old, weighing from 1100 to 1300 lbs. Markley & Sturtzman, rear of Peoples' bank.

FOR SALE — Two pool tables and fixtures. Price $35. if sold at once. Inquire August Pedrotty, Conesville, Ohio, Bell phone.

FOR SALE — A good milk route wagon and cans at a bargain if taken at once Inquire 281 Age office.

FOR RENT

FOR RENT — Two or three unfurnished rooms and bathroom for light house keeping. All conveniences. 305 Lee avenue.

FOR RENT — Four large unfurnished rooms with water and gas and good garden. Suitable for man and wife. Inquire 618 South Lawn avenue.

FOR RENT — Modern improved house, 8-rooms on South Lawn ave. W. C. Schaich, Cit. phone 500.

FOR RENT — Furnished room, modern conveniences, new house, front and side entrance. Citizens phone Inquire of Mrs. John McVey, 235 N. Eighth St. next to high school

FOR RENT — 3 rooms for light housekeeping; 2 down and one upstairs Inquire corner Pine and South Lawn.

FOR RENT — Furnished front room to one or two gentlemen, modern conveniences, hall entrance. 703 Locust street, near high school.

FOR RENT — Two rooms 22x50 in rear of Burns & Gosser's jewlery store. Rooms suitable for lodge or small factory. Apply 437 Walnut street.

FOR RENT — One two or ten rooms with modern improvements on second floor of Wood building on Walnut street and 3 roomed house on farm. J. N. Wood.

FOR RENT — Modern 7-room house, good garden. Inquire John A. Heskett, 539 Cambridge street, Citizens' telephone 608.

FOR RENT — Two upstairs rooms for light housekeeping, partly furnished, including sink, bath, hotplate, hot and cold water. Inquire after 6 p. m. at 522 Chestnut street.

FOR RENT — A seven room house with all modern conveniences on Cambridge road near Premium. Inquire of J N. Johnston, 1023 Adams street, Cit. phone 523.

FOR RENT — Six room house on North Eighth street, gas and water, good cellar, large lot; also furnished rooms. Also for sale, 2 canary birds, 1 bedstead and lady's wheel. 148 S. Third street or phone 599. 5-6

FOUND AND LOST

FOUND — On Main street a pocket book containing a sum of money. Owner can have the same by proving property and paying for this ad. Apply to Evangelist Wilson, 632 Seventh street.

FOUND — A stray hog. Chester White, weight [illegible] to [illegible]

FOUND AND LOST

LOST — 1-2 bull dog, 2 brown marks, one on each eyey, also brown mark on back. Return to H. E. Aschbaker, Coshocton, No. 2 and receive reward.

LOST — Black leather backed book. containing statements. Finder please notify A. S. Crowthers or this office.

LOST — Gentleman's stick pin, resembling three leaf clover. One of four pearls lost. Fnder please return to Age office and receive liberal reward.

LOST — Horse blanket, between Main and Chestnut street. Finder please return to Tge office.

LOST — A small black pocket book containing between $6 and $7. Dropped between Geo. Shrigley's residence on Walnut street and the postoffice. Finder please leave at Age office and receive reward.

LOST — On Friday night April 5th, between Chili and Fresno, gray horse blanket. Leave at Lorenz Bros. store, Chili or Leavengood's', Fresno. J. E. Hamilton.

Today's Markets

[By Telegraph to The Age]

LIVE STOCK

Pittsburg, April 11—Cattle receipts light, market steady

Hogs—Receipts 6 double decks; heavy and light yorkers 7 30; heavy mediums 7 35; pigs 7 15.

Sheep — Best wethers 6.75; good 6 40; fair 5.75; culls and commons 1.60; lambs 9

Chicago, April 11—Cattle receipts 3500; beeves 6 55, heifers 4 50; cows 4 90, calves 7; good to prime steers 6 70; poor to medium 5.35; stockers and feeders 5.

Hogs — Receipts 18,000, market slow but strong; light and mixed 6.80; heavy 6.77 1-2, rough 6.55; good to choice heavy pigs 6.70; bulk of sales 6 75.

Sheep — Receipts 13,000; market steady, native and western 6 10; lambs 8.40; western 8.

GRAIN MARKET

Toledo, April 11—Wheat, cash 79 1-4; May 80 1 8, July 81 3-4; Sept. 82 3-8; corn cash 46 1-2; May 47 1-4; July 48 1-4, Sept. 49; oats cash 45, May 43 7-8; July 40 1 2; Sept. 39 3-4

Court Recess

Judge Nicholas late today announced that when the jury comes in on the Owens case he will dismiss court till Monday.

Dickerson Case

It is likely that the attorneys in the Dickerson case will go to Columbus tonight on No. 25 and go before the supreme court Friday.

THAW

Continued from Page One.

day will go down as the most trying he has ever experienced. From the opening of court until the jury retired the fates deal unmercifully with him. Beginning with District Attorney Jerome's final argument and throughout the judge's charge, Thaw had to listen to a scathing attack upon his character and to a narrative drawn from the evidence which was meant to strip his deeds of the halo of chivalric glory which his own attorneys had thrown about them.

The judge's charge, lasting about an hour, was a concise outline of the law, and gave to the jury the alternative of rendering any one of the following four verdicts: Murder in the first degree; murder in the second degree; manslaughter in the first degree, or not guilty on the ground of insanity. The statute governing the plea of insanity was defined clearly, much stress being laid on the fact that an irresistible impulse to kill had no place in the law.

The judge also informed the jury that an illusion, unless the illusion if true might result in the injury of the man suffering it, could not be accepted as an excuse. Altogether the charge, while consisting principally of a complete explanation of the law, was considered by those who have followed the trial as adverse to the defendant. The attorneys for the defendant took exceptions because the judge had failed to include any of their prayers.

Jerome's Attack.

The district attorney's summing-up was a comprehensive and forceful review of all the evidence adduced. He declared at [illegible]

ford White's character or Evelyn Thaw's sufferings, it was a plain, matter-of-fact homicide. "A common, cowardly tenderloin murder," as he termed it. The novel plea of "dementia Americana" made by Attorney Delmas at the very close of his argument was attacked by the district attorney, and he repeatedly referred to it in tones of sarcasm. Mr. Jerome also dealt mercilessly with Evelyn Thaw, to whom he referred as the "angel child," and to Thaw, whom he termed alternately "St. George" and "Sir Galahad."

Jerome continued: "There were two ordinary men in this case, and between them was a tigress, urging them on With Thaw, she was seduced by White; with White, she was the victim of Thaw's perversion. Why, men, there are the same old elements here that have made criminal history ever since the world began. This 'angel child' comes here, and weaves a web of lies like this to fool you—to induce you to acquit a cold-blooded, cowardly murderer on a defense of 'dementia Americana.' She herself tells you she was constantly egging him on."

Referring again to Thaw's sanity, District Attorney Jerome said he knew enough to automobile all through Europe with Evelyn Nesbit, and knew enough to write to his attorney to see the girl through the custom house when she landed. The will and codicil next were taken up and discussed. The will showed a "cowardly fear of death," declared the prosecutor, but nothing more. "So you see, gentlemen," he went on, "it was easy for such a cowardly man as this to withhold his 'dementia Americana' for three years, and then kill the victim, who could not see him approach."

"Now, let us come back to the killing. There is not in any of the acts of that night one thing that shows a lack of appreciation of what he was doing. You remember the conversation with Mr. Smith? Was there anything irrational there? And after the killing, did he say that he was the agent of Almighty God who had been directed to make way with this ravisher of American womanhood? No; he said, 'He ruined my wife' There was nothing about Providence until after his consultation with my friend Dr. Evans. In the words 'he ruined my wife' he expressed a motive for his crime. But there was nothing irrational there. And there was nothing irrational about anything he did that night. When he got to the station-house he gave a fictitious name. That was not the insane man—the agent of Providence, the one chosen of God to [illegible]

Big Leagues Today

Age Picks Chicago For National League Pennant---A Bunch of Dope

Today the barrier goes up in the two major leagues, American and National, and the sixteen teams will be off in a race that promises to be hard fought every step of the road. Since the inauguration of the world's championship series the players have a two-fold object in view. The honor and glory, and the other, the money. The latter means a small fortune to each individual player, whose team finishes first in their league.

Every baseball writer of any note no doubt has his dope sheet, telling him how the teams will finish at the end of the season A great many of them have handed their dope out to the public which is customary every year and most generally all the writers seem to be partial to "if". The Age is no exception

Chicago First.

To the observation of the sporting editor of The Age, including our "ifs" the teams in the National league should finish as follows.

Chicago should finish first, as that team which made a run-a-way race last year is intact and the other teams have hardly strengthened sufficient to be placed above the "Cubs."

New York Second.

New York is our choice for second place, and should push last year's champions from start to finish. If through the injury of Tinker and the hold-out policy of Kling, these two players should be out a good portion f the games, McGraw's outfit have a chance to land the bunting, providing Mathewson as reported is in his 1905 form. For when Christy is right, he is without a doubt the primier pitcher of the two leageus and with Taylor, McGinnity and their young pitcher Ferguson, which to the writer's opinion will prove a star, Mugs's pitching staff loks about as good if not the best in the national league. Then the Giants have quite a few players who can slug the ball and every man seems to be possessed of that "never say die spirit". The New York standing depends more than one way on Manager McGraw If this scrappy little Irishman can hold himself in check, and not have so many run-ins with the umpire and be a little more on the Connie Mack order, his team's chances for landing the pennant will be much better. But it is doubtful if McGraw can be good and from spring indications the odds are against him, as only a week or so ago, he pulled his team off the field in an exhibition game with the Athletics at New Orleans when he took exceptions to the rulings of Umpire Chief Zimmer, who is one of the most honest baseball men who ever donned a uniform. McGraw's team was demoralized no few times last season by having some of its players put out of the game.

A Hard Choice.

To pick the third position team seems to be the hardest for the writer. As Pittsburg, Brooklyn and Philadelphia have a look-in Pittsburg does not look as strong as last year. as it is a question if Manager Clark who is one of the greatest all round men in the business, will be in the game regularly and Tommy Leech through injury may be driven to the outfield which would leave a gap in the Pirates infield hard to fill. Storke being a good man bbut not a Leech, will no doubt be the Pirates regular third baseman, before the season is very old. The loss of Beaumont will be keenly felt, as Halman and Anderson are no ways near Beaumont when that player is right.

Philaelphia Third.

Philadelphia under Murray and Pitcher Pittinger in line working with a will, the Quakers should finish third with

The Pirates Fourth

and a possible chance of one notch higher

Brooklyn Fifth.

Brooklyn, under Donavan should not be worse than fifth as Patsy has some very good men and a formidable pitching staff, and none of the above mentioned teams can make many slips and not find the team from the "City of Churches" right on them

Cincinnati Sixth.

Cincinnati should finish sixth if their infield lives up to all that is promised of them which is a very fast one and all good hitters. Their outfield looks about the weakest in the leaguee and their pitching department not much better.

Boston Seventh.

Boston seventh with a possible chance of beating out Cincinnati, providing young Cy Young is right and that Beaumont gets in good condition Richie also ought to add a little strength to the "bean eaters."

St. Louis Eighth

St. Louis is picked for the tail enders, for while that team has a few promising youngsters, its outfit in general is very much minor league

Must Go Through Now Sure!

The latest report from the Massillon team in the E O. league is that Manager Snyder will secure another diamond as good as the one in the Massillon Park and has ordered his players out to practice the first sunshine day.

The Coshocton management is awakening and action has been started to get the funds and build a new grand stand and bleachers. Things will undoubtedly be rushed to completion as all the other teams have a start on Coshocton.

The local management is confident of winning out in the end however, and will hustle every team in the league in a race for the pennant.

The present days, though dark and gloomy for baseball never looked brighter for the Eastern Ohio league.

What Newark Expects to Do.

Coshocton fans are all worked up over the games Newark has booked with them during the exhibition season. Newark is scheduled to go to Coshocton on the 27th and the Coshoctonites will return the favor the next day, which is Sunday, the 28th Coshocton claims that they can get together a bunch of ex-leaguers that will make the Newark bunch look sick. We are ready for the villagers from the east and any time they want to stack up against the team from here with championship aspirations the Newark club stands ready to squelch them as they should be squelched —Newark Advocate.

Scores Each Day.

The baseball scores, with the runs hits and errors of each team, and the batteries, are being received by the Sport News Co., composed of several local people and are posted in the following place. McManus cafe, Senate bar, Standen hotel, Star cafe, Polly Elson's and Parkview pool room The results are received by telegraph immediately after each game and are at once posted in the above business places.

Bowling Notes.

The high scores rolled at the Park view Wednesday evening were Blaine Cox 53, Tune Powelson 69 and 51

An Ideal Laxative.

Physics and Cathartics which purge, [illegible]

OHIO NEGRO LANDS FAT JOB

Auditor of the Treasury For the Navy Department.

TYLER OF COLUMBUS GETS IT

Washington, April 11.—The president appointed Ralph W. Tyler, colored, of Columbus, O., to be auditor of the treasury for the navy department. Tyler is the man who, it is said, was considered by the president for a federal position in Ohio, particularly that of surveyor of customs at Cincinnati before the reappointment of Amor Smith. Tyler succeeds William W. Brown, who was appointed to the position of special attorney in the department of justice Although it is understood Tyler was not endorsed for

RALPH W. TYLER.

this particular place, it is said Senators Foraker and Dick endorsed Tyler for various positions

The question of giving Tyler a federal office has been under consideration by the president practically all winter. The offices of surveyor of customs at Cincinnati and collector of internal revenue at Toledo were among those considered. The situation in Ohio was thoroughly canvassed, but there was a decided opposition to giving a colored man such a prominent position as those under consideration. Tyler has been identified with newspaper work in Ohio and once held a position on the Columbus Dispatch The office of auditor of the treasury for the navy pays $4,000 per year.

Legal Notice

Notice is hereby given that sealed bids will be received until 12 o'clock noon of the 18th day of April 1907; for the deposit of the Sinking Funds from May 1st, 1907 to May 1st, 1908. Said bids shall be sealed and directed to the Clerk of the Sinking Fund trustees of Coshocton, Ohio. The same shall specify in words and figures the amount of interest the bidder will pay on the average monthly balances of said deposits, and shall conform to the requirements of an ordinance entitled "An Ordinance providing for the deposit of Sinking Fund money coming into the hands of the Sinking Fund Trustees," in some bank, passed January 12th, 1904, by the Council of the City of Coshocton, Ohio

Chas. G. Smith, Clerk
T H Wheeler, President

Mar 21, 28, April 4 and 11

Manager [illegible] school team today [illegible] with the Ashville team the [illegible] southern Ohio to play here [illegible] night at city hall. The lights [illegible] shape, and the game will begin [illegible] 8 p. m. with small admittance [illegible] Ashville claims championship [illegible] southwestern Ohio. The locals [illegible] line up: Rodgers, R. F., Porter [illegible] G., Shannon L. F. Rodehaver, [illegible] Wells C

Mrs. Cochrane of West Lafayette s spending today with her sister Mrs John Aronhalt

Railroad Time Tables

WHEELING TIME TABLE.

Northbound	Mail & Exp. 33	Exp. 7-5
	A. M.	P. M.
Lv. Coshocton	8:00	4:43
Ar. Fresno	8:21	5:01
Ar. Chili	8:25	5:06
Ar. Baltic	8:41	5:20
Ar. Sugar Creek	8:53	5:31
Ar. Barrs Mills	9:03	5:40
Ar. Dundee	9:10	5:48
Ar. Beach City	9:22	6:00
Ar. Justus	9:30	6:10
Ar. Navarre	9:41	6:20
Ar. Massillon	10:00 a. m	7:00 p. m.
Ar Orrville	10:31 a. m.	f 7:31 p. m.
Ar Creston	10:57 a. m.	f 7:42 p. m.
Ar Well'ton	11:44 a. m	f 8:39 p. m.
Ar Norwalk	12:30 p. m.	f 9:17 p. m.
Ar Bellevue	12:55 p m.	f 9:38 p. m.
Ar Toledo	2:50 p. m.	11:15 p. m.
Ar Chicago		7:15 a. m.

Ar. Zoar	10:07 a. m.
Ar. Sherrodsville	10:33 a. m.
Ar. Wheeling	12:45 p. m.

Ar. Canton	10:20 a. m.	7:05 p. m.
Ar. Kent	11:25 a. m.	8:05 p. m.
Ar. Cleveland	12:35 p. m.	9:20 p. m.

Southbound Trains.

	Express 8	Express 34
Lv Coshocton	11:25 a.m.	8:24 p.m.
Ar Conesville	f 11:43 a.m.	f 8:39 p.m.
" AdamsMills	f 11:51 a.m.	f 8:47 p.m.
" Dresden.	12:02 p.m.	8:58 p.m.
" Zanesville.	12:40 p.m.	9:30 p.m.

Buffet parlor cars between Cleveland and Zanesville trains 33 and 34. Free reclining chair Navarre to Chicago on train 7

T. W. V. & O. R. R.
(No Sunday Trains)

No 432 arrive	10:20 a. m.
No. 431, depart	2:00 p. m.

New train etween Dennison and Mansfield, leaves Coshocton:—

No. 459, west	9:35 a. m.
No. 436, east	2:00 p. m.

PANHANDLE TIME CARD.

Going East.

No. 8 daily	2:25 a. m.
No. 10, daily	9:32 a. m.
No. 18, daily	10:40 a. m.
No. 6, daily	1:34 p. m.
No. 36 Sunday only	7:54 p. m.
No. 20 daily	10:05 p. m.
No. 32 not on Sunday	6:17 p. m.

Going West.

No. 21 daily	4:53 a. m.
No. 33 Not on Sunday	6:01 a. m.
No. 37 Sunday only	7:00 a. m.
No. 19 Daily	11.48 a. m.
No. 3 Daily	4:48 p. m.
No. 25 daily	12:10 p. m.

Criterion Restaurant

Open from 5 a. m. to 12 p. m.
SHEPPARD & MATHEWS,
Proprietors.

French Coach Stallion

Diadem 4202

Will make the season at the stable of H. A. Wolfe, 122 South Fourth street. If you wish to see the handsomest horse you ever looked at, just call and see him. Will be pleased to show him to all who call.

Peacock The SHOE MAN

SLATE ROOFING

Tin and Galvanized Iron Work, Roofing and Spouting

Prices Moderate, Material the Best

THE BELL ROOFING CO.

Shop — Rodgers Bldg., on alley rear of [illegible]

NEWSPAPERARCHIVE®

NEWSPAPERARCHIVE®

We can't change the weather. It's a good time to Shop

THE FOUNTAIN

These are Grand Days to Shop

Spring Dress Fabrics

This is not good weather for wearing Spring Suits, but it is splendid weather in which to select materials and trimmings. When Spring actually arrives you will be ready if you take advantage of the present buying opportunities.

Take Advantage of these Cool Days to Shop Comfortably

The Popular Golden Brown

One beautiful shadow checked Batiste in golden brown 42in .....$1 yard

Seasonable Light Checked Suiting

A representative line of Spring novelties containing some neat effects at low prices and some beautiful Tamise Suitings in the very best range, 36in. to 56in.....50c and $1 to $1.75 and $2 yard

Handsome Black Voiles

We carry genuine French and German Voiles in chiffon finish and the more wiry textures ....$1, $1.50 and $1.75 yd.

Extraordinary Special

Our Chiffon Imperial Taffeta 19in. in white,pink,light blue and black....50c yd

A strong line of Black Taffetas

These goods are guaranteed..... $1.25, $1.50 and $2 yd

We Sell "Merzo" Skirt Binding, 10c bolt

The Fountain Dry Goods Co.

BROTHER SUES HIS BROTHER

The case of David Owens vs John Owens was begun in common pleas court Thursday morning. The suit grows out of the unsuccessful business venture on North Fifth street known as the American Mfg. Co. David sues his brother John for $38 50 which he claims is due him for labor. He claims John induced him to come here from Independence Mo., and that from January until September he was in John's employ; John claims that the understanding was that Dave was to have employment providing the venture proved to be a success. Dave is now employed as bartender at the Standen hotel. His attorney is Howard E Hahn, while Geo. E. Roche and J. C. Dougherty represent the defendant. The jury is as follows. Henry Moore, Chris Wolfe Wm. C McCurdy, Wm. Teale, J. O Wright, J. E Wolfe, Byal Leavitt, W H Meek, Daniel Barriel, Frank Norris and Andrew Fisher. The plaintiff was the only witness placed on the stand for his side of the case Thursday morning The defendant's witnesses were John Owens, Mrs. John Owens, Mrs Jacob Werner Miss Eva McNary and George Moffett

The jury retired at two o'clock this afternoon

Tomorrow the case of the Jones-Smith Piano Co. is to be heard; Saturday, Bachman vs Dinsmore; Monday, Wilson vs Taylor; and Wednesday, Dewitt vs Foster

LICENSED TO MARRY

Adam Potrer, 24 stationary engineer, Coshocton. Myrtle Duhamel, 23, Coshocton Both parties have often been in the public eye, the groom having recently returned from the penitentiary and the bride having been one of the leading witnesses in the Bordenkircher murder case.

Clinton Touvell 20, miner, Conesville, Minnie Marang, 16, Coshocton.

Funeral to be at Lafayette

The body of Mrs. W. F Burt of Clifton, Pa., mention of whose death was made in Wednesday's Age will be brought to West Lafayette Friday morning for interment, short services being held at the Baptist church immediately after the arrival of the train. Mrs. Burt is survived by her husband and three children, the oldest of whom is 19 years of age, her mother and one brother, a particularly sad feature being the fact that tion as the result of a second stroke of paralysis and will not be able to attend the funeral.

K. P's Had Banquet.

The K of P. lodge conferred the degree of Knight on four candidates Wednesday evening after which an elegant banquet was served. The attendance was large and the evening was heartily enjoyed by all, until the small hours of the morning.

PATHFINDERS TAKE NOTICE!

Thirty candidates will be initiated Friday night, April 12. We want you there. Supreme President McKay will be here.

11-1 Geo N Peacock, Secretary

WALKER & LAWRENCE

A good place to buy good shoes. tf

Wm Corder for plumbing, both phones

In everybody's mouth from Maine to California, TACO 5c Cigar.

Dr. Hutton fits glasses correctly.

10c hack line John Wagers, successor to Ingham Bros., both phones. 8-6

Echo of Chicken Fight.

Henry Elson was arrested late Wednesday afternoon by Chief Maple and Sheriff Browning and arraigned before Squire Wimmer on the charge of chicken fighting. He pleaded not guilty to the charge and was unable to give bond, which had been fixed at $25. He was locked up and at 8 o'clock Tunis Elson put up the bond and Henry was released.

Henry Elson appeared before Squire Wimmer at 9 o'clock Thursday morning and plead guilty to the charge He paid a fine of $5 and costs

Christianity in The Home Counts

An excellent representation of the members of the Presbyterian church gathered at the church Wednesday evening to attend the first of the series which are being held this week in preparation for the communion service next Sunday. The sermon last night emphasized the importance of true christianity in the home and the ones this evening and Friday evening will be along the same line. A large chorus choir composed of the young people of the church leads the singing. The hour of the service is 7:30.

Children eat, sleep and grow after taking Hollister's Rocky Mountain Tea. Brings rosy cheeks, laughing eyes, good health and strength. A tonic for sickly children. 35 cents. Tea or Tablets.

C. E. Anderson

We can sell you a Monument. We can letter your monument and furnish you any monumental work you desire. Rall's Monument Works, South Lawn and Pine Sts. d6-6 w2t

Changes in Home Dep't

At the regular meeting of the Presbyterian Sunday school teachers and officers which was held Wednesday evening after the regular church service Mrs D F Denman tendered her resignation as superintendent of the Home Department M W McNaughton who has been secretary for the past year being elected to the vacancy. L K. Robertson was elected secretary.

Want a New Diocese in Ohio

It is stated that an effort will be made at the diocesan convention of the Episcopal church at Cleveland in May to form a Western Ohio diocese out of the Diocese of Ohio which now embraces all of Ohio north of an east and west line drawn through Columbus. In that case Toledo would be the See city. Coshocton would then be in the diocese of which Cleveland is the cathedral town, as at present.

CAN SCIENTIST REALLY BE 'SICK'?

Washington, April 11—Mrs. Eddy is not the only one who is having trouble over the question of Christian Science. Uncle Sam finds himself in a peculiar predicament because of the same question. It seems that William E. Myers, a customs inspector of Baltimore, reported sick the other day. Myers is a Christian Scientist. The government service requires all persons on sick leave to present a physician's certificate. In accordance with the teachings of his cult, Myers has not retained a physician and therefore cannot produce the necessary papers. For this reason the question has been brought to the attention of the treasury officials and they are in a quandry, although Surveyor Ravencroft, the invalid's immediate superior and a graduate physician, has certified to the fact that Myers really is ill. Myers wants his sick pay and his demand places him in an odd position; if he is really sick he is not a good Christian Scientist, and if he is not ill at all he is in danger of being discharged from the service for absenting himself from his work. If any kindly disposed American citizen sees a way out of this jumble, he will confer a great favor on certain worried members of Secretary Cortelyou's official family, if he will point the way.

You'll be buying a tonic soon—probably need one now. Brace up your system with VITAL VIM. Take our word for it. There's no better tonic sold. Fifty cents a bottle, at C. E. Anderson's drug store, Coshocton, Ohio.

We Have More Depositors

at the present time, than ever before in the history of the bank.

And we are better prepared now, than ever, to take care of their interests.

THE PEOPLES BANKING & TRUST CO.

J.L. Rue,Pres. R. H. Mills,Cash., L. E.Baughman, Asst.Cash.

Always Open Saturday Night.

Free from Alcohol

Since May, 1906, Ayer's Sarsaparilla has been entirely free from alcohol. If you are in poor health, weak, pale, nervous, ask your doctor about taking this non-alcoholic tonic and alterative. If he has a better medicine, take his. Get the best, always. This is our advice.

We have no secrets! We publish the formulas of all our preparations. J. C. Ayer Co., Lowell, Mass.

Consider This as Your Invitation to Attend the Opening of

THE GRAY HARDWARE CO.

Friday and Saturday, April 12th and 13th, Morning, Afternoon and Evening

SI-RI-ON

That brilliant, lasting varnish comes in one-half pint, to five gallon cans. It is superior for finishing floors, stairways, porch furniture, and inside woodwork. We make it and guarantee it. Special display at the opening.

WE BID YOU WELCOME. INSPECT OUR HANDSOME NEW HOME AT THIRD AND MAIN STREETS, LOOK OVER OUR IMMENSE STOCK OF HARDWARE. NOTICE HOW "EVERYTHING IN THE HARDWARE LINE" IS CARRIED HERE—AND MEANWHILE BE ENTERTAINED BY THE MUSIC OF THE ORCHESTRA WHICH WILL GIVE SPECIAL CONCERTS FRIDAY AND SATURDAY.

AGAIN WE CORDIALLY INVITE YOU AND YOUR FRIENDS TO VISIT US ON OUR OPENING DAYS.

OUR SOUVENIRS. HAVE ARRIVED AND EVERY MAN, WOMAN AND CHILD WILL RECEIVE A USEFUL ARTICLE.

Important

The store will be open for business as usual Friday morning and purchases may be made throughout that day and Saturday. Please consider this a personal invitation for yourself and family to be present at the opening as no other form of invitation has been extended to Coshocton and Cochocton county people.

For Our Friends, The Farmers

We have arranged to have special demonstrators here to show the merits of the lines of farming implements we handle. The Deering Drill, Hoosier Plow, Superior Drill, Bucher and Gibbs Plow, Oliver Chilled Plow, etc. will each be shown and its merits proven.

Hitching Facilities

Across the Third street front of our building a row of hitching posts will be put in soon and we want each and every one of our farmer friends to hitch here when he visits Coshocton. Also we have provided 13 stalls in our building which the farmers are welcome to use at any time without any charge whatsoever, and whether they purchase at our store or not. Make the Gray Hardware Co. your headquarters when you visit Coshocton.

General Line of Repairs

We call your especial attention to our general line of repairs for Oliver, Bucher,Gibbs, Brown and Malta plows and for Brown wagons and cultivators, etc. We are exceptionably well stocked

MUSIC

Friday afternoon, Saturday afternoon and Saturday evening by the American Orchestra. An especially attractive program, varied each day, has been prepared and the most beautiful orchestral pieces will be rendered while you are being shown throughout the building.

THE PROGRAM

FRIDAY AFTERNOON

"Whistling John" by.....Emil Ascher
"Let's All Make Hay While the Sun Shines," by .....W. C. O'Hare
"The Mouse and the Clock" by .....Wm. O. O'Hare
"Holding Hands" by..... Wm. C. O'Hare
"The Drummer Boy of '76," by..... Everett J. Evans
"Life Is But a Dream," by .....A. L. Maresh
"Polly Prim," by .....Robert Recker
"The United Emblem," by .....Nick Brown
"Katie" by ..... Bert Potter
"Wonderland," by.....Thos. S. Allen

SATURDAY AFTERNOON

"Sorita," by..... Marius S. Rocereto
"The Bucking Broncho," by ..... Robert A. Hellard
"Lady Rose," by..... ....Al Stevens
"The Stilt Dance," by.....Lester W. Keith
"Emelina Schottische," ..... Bert Potter
"And Her Name Was Maud," by.....Ellis Brooks
"Annadora," Waltz by .....Wm. M. Redfield
"Swinging Waltz," by ..... W. S. Ripley
"Na-Mar-Jan-Ce," by.....Zamecnik
"La-Viola Waltz," by ..... Carlo Mora
"Dance of The Honey Bees," by..... C. A. Egener

SATURDAY EVENING.

Overture by .....L. P. Laurendeau
"Flower of the Orient," by ..... Harry Prendiville
"Dancing in the Starlight," by ..... Jacob Ellis
"Moonlight Serenade," by ..... Neil Moret
"Blue Eyed Mary," by ..... Kerr and Vogel
"Put Your Shoes In My Trunk," by..... Robert Recker
"Dance of the Song Birds," by..... C. A. Egener
"La Coquette Polka," by ..... W. A. Mackie
"Fairy Dream Waltzes," by .....
"Victor March," by.....

SOUVENIRS

For the Lady

We have purchased nearly 1,000 carnations for this event and will present one to each and every lady who attends our opening.

The Men

By giving their name and address, will each be given a handy combination pocket tool, useful as a key ring, can opener, screw driver, etc.

The Boy

Has been especially provided for. We are going to give each and every boy a bag of marbles, and that none may go without we have purchased 20,000 marbles for distribution on our opening days.

The Little Miss

Will be presented a hand [illegible]

NEWSPAPERARCHIVE®

I MAKE MONEY

You can if you follow the adage

MONEY SAVED IS MONEY EARNED

Start an account with us put away a certain amount each week, and it will astonish you to see your balance grow.

COSHOCTON NATIONAL BANK

Main and Fourth Streets.

Paint-Paint

New York Racket Store

1-2 PT. BEST PAINT 10c

1 PT. BEST PAINT, 20c

1 QT. BEST PAINT, 35c

I have just installed a full line of Best Ready Mixed Paint. Best colors to select from with patent tops. This is what you are interested in brightening up this spring. Prices the lowest; within reach of every person. 1-2 PT. 10c; 1 PT. 20c; 1 QT. 35c

Early Spring Necessities

Step Ladders, per foot... .11c
6 ft. Linen Window Shades 25c
3-tie Best Straw Carpet Brooms... ... ...17c
200 Adjustable Pin Curtain Stretcher... ... .$1.79
$1.25 Curtain Stretcher . .98c
15c White Wash Brushes..10c
15c Can Wall Paper Cleaner 10c—3 for 25c
10 in. Best Mill Files 10c
8 and 10 in. Best Wire Cutters .... 33c and 39c
Paint and Varnish Brushes . ...5c up
15c Value Curry Combs....10c
10 and 12 tooth Garden Rakes... ... .19 and 21c
Best Steel Spades ... .43c
Best Steel 4-tine Spading Fork 59c
Garden Trowels and Claws 5c
26 in Steel Hand Saws... 50c
Carpenters Braces.. 25 to 98c
Galvanized Wash Tubs 49c up
Tin Wash Boilers... ..43c up
Braided Carpet Beaters ..10c
Buggy Sponges ... .10c
$5 Lawn Mowers, 4 knives, high wheels, warranted $3.99
$3 Lawn Mowers, 3 knives, high wheels, warranted $2.59
Best Ball Bearing Lawn Mowers... ... . $5.00 up

Don't forget to call and examine these mowers

Your money buys more good merchandise at the

New York Racket Store

J. B. RENFREW, Prop.

MONEY TO LOAN

Just come in and tell us how much you need and what easy terms you can repay us. Money loaned on Furniture, Pianos, Horses or Wagons or anything of value on weekly or monthly payments to suit you. Time extended in case of sickness or loss of work.

Business Strictly Confidential.

Before buying Home or Insurance consult us for bargains.

THE HOME LOAN CO.

F. L. FUHR

Opposite Age Pub. Co.

Bell Phone 22-Y

E. FOSTER

APPEAL TO DROP CASE

Unsigned Letter Received by Mrs. Dawson From Indiana

An unsigned letter has been received by Mrs. Leslie Dawson of this city from Indianapolis and it is presumed that it was written by her husband, who is now in jail there under the charge of bigamy. It is an appeal to her to drop the prosecution of the case not for his sake but for the sake of their children. Mrs. Dawson however has no intention to drop the case In part the letter reads:

"I hear it is revenge you want and revenge you are going to have, but reflect for a moment upon whom this revenge is going to rebound, not upon myself at all for this world is a large place and I can go where it will never be known and they cannot hang me or keep me more than 5 years and then I will be as free as the birds of the air with no strings to me at all. Your children will be sneered at by playmates. You cannot hurt my character any more than you now have.'

"BLUE DEVILS"

Get Rid of Indigestion and Things Will Look Bright and Joyous.

Even in the present era of prosperity and good times everything appears black to those people who are suffering wretchedly from some form of indigestion. Where digestion is quick, complete and eeasy there is a joyous and hopeful outlook, but indigestion causes depression.

The want of a safe, effective cure for sick headache, indigestion and stomach troubles, was always felt until the prescription known as Mi-o-na stomach tablets was put up in popular form and proved its invariable success in the many forms of indigestion.

After a few days use of Mi-o-na stomach tablets the headache, dizzy feel, drowsiness, bad taste in the mouth, coated tongue, nervousness, sleeplessness, distress after eating—all these symptoms of a weak stomach—will disappear and perfect digestion and a good skin will show that the vital machinery is once more running smoothly.

Mi-o-na is to be taken before each meal and it will stimulate the secretive and digestive juices and strengthen the whole of the digestive system so that the unpleasant full feeling will be absent and indigestion prevented.

Mi-o na stomach tablets are sold only in a neat metal box convenient for the vestpocket and cost 50 cents. C E Anderson seen so many cures made by Mi-o-na stomach tablets that he gives a guarantee with every box that the money will be refunded if the remedy fails to give satisfaction.

To Attend Funeral.

Mr. and Mrs. T. J. Shannon went to Newcomerstown Thursday to attend the funeral of the late Geo. Benton.

Gentle and Effetive

A well-known Manitoba editor writes: "As an inside worker I find Chamberlain's Stomach and Liver Tablets invaluable for the touches of billiousness natural to sedentary life their action being gentle and effective clearing the digest ve tract and the head" Price 25 cents. Samples free, Coshocton; C. M Ferguson's drug store, Roscoe, O

S. O. Trial Nears Close.

Chicago, April 12.—With the close of the examination of Edward Bogardus and F. S. Hollands, the defense in the Standard Oil trial before Judge Landis in the United States district court, completed its case. Rebuttal testimony followed. Indications are that the case will be brought to a finish at the end of this week.

Stork Brought Triplets.

South Omaha, Neb., April 12.—Triplets were born to Mrs. Anton Machal, wife of an Austrian packing-house employe. The present bunch makes 17 children, of which 16 are living. The family is in needy circumstances.

CUT TO THE QUICK.

Medill McCormick relinquished the management of the Cleveland Leader to N C. Wright, as president and editor.

Fire at Lutcher, Iowa, burned over eight blocks, destroying a number of stores and residences. The loss will amount to about $60,000.

A young man believed to be Kohn Fadowff of Toledo O., was arrested on a forgery charge as he was about to sail from New York for Europe.

Pennsylvania house of representatives passed a bill taxing anthracite coal 3 cents a ton. A provision to tax bituminous coal was stricken out.

Lord Cromer, the British agent and consul general in Egypt, resigned his post for reasons of ill health, and Sir Eldon Gorst was appointed to succeed him.

Emile Benoist, a well-known banker of Paris, was shot and killed by a dissatisfied customer, in the office of a financial newspaper, of which he was the editor.

City of Glasgow accepted an invitation of the United States consul to

DON'T WAIT TOO LONG

At the first sign of Backache or pain in the region of the Kidneys, or weakness and Urinary trouble, the following simple prescription should be used:

Fluid Extract Dandelion, one-half ounce; Compound Kargon, one ounce; Compound Syrup Sarsaparilla, three ounces. Take a teaspoonful after each meal and at bedtime.

Any good prescription pharmacy will supply these three ingredients at small cost, which can easily be mixed by shaking well in a bottle. This is said to force the Kidneys to filter the sour acids and poisons from the blood, overcoming the worst cases of rheumatism.

MANY CANDIDATES ON CAMBRIDGE LIST

Five Republicans Want to be Mayor of Guernsey Town.

Cambridge, O., April 12—The Republican call for the municipal primaries has been issued and politics are buzzing at a great rate in this city. The Republican primaries will be held Saturday, May 4. The call for the Democratic primaries has not yet been issued.

There are now five candidates in the field for the nomination for mayor on the Republican ticket with others yet to hear from. The following is a list of the candidates who have announced themselves to date:

For mayor—W. C. Collins, J. C Carver, W. F. Padgitt, John P. Turner and J. C. Longsworth

For Member of the Board of Public Service—W. H. C. Hanna, Henry Hunt, D. T Jeffries, A. J. Hall Charles W. Carnes, John Davis and H. H. Turner

For treasurer—W. W. Lawrence

For city auditor—Isaac Hyde, W. M. Hannan, E. C. Riggs, S. R. Heade

For president of council—C L Blackburn and E. N Walters

For councilman-at-large — Alex Blair

For city councilman—T. H. McBride

For city solicitor—B. F. Enos

Cubans on Taft's Statement.

Havana, April 12.—Excepting among the English colony, where some disappointment is guardedly expressed regarding Secretary Taft's statement, there is every sign of general satisfaction with his remarks. The Englishmen say the secretary's statement only guarantees good business for a little over a year, and that by the end of 12 months it will be necesssry to retrench owing to the uncertainty about the new government. Spanish commercial interests are pleased, because they consider Secretary Taft's statements concerning tranquillity tantamount to an assurance of American control for several years.

Constipation causes headache, nausea, dizziness, languor, heart palpitation. Drastic physics gripe, sicken, weaken the bowels and don't cure. Doan's Regulets act gently and cure constipation. 25 cents. Ask your druggist.

10c hack line. John Wagers, successor to Ingham Bros., both phones. 8-6

Attend U. B. Concert tonight 12-1

WALKER & LAWRENCE
A good place to buy good shoes. tf

Ashman Was Here

Frank Ashman ran over from Columbus Thursday to see how his new offices in the new Gourley building were progressing He will move to Coshocton as soon as the new building is ready for occupancy and his Coshocton friends will welcome him and his law shingle.

When You Want Pure White Lead, Get It

Probably there is no other article of commerce subjected to so much adulteration and misrepresentation as White Lead.

Out of 18 brands of "White Lead" recently analyzed by the Government Agricultural Experiment Station of North Dakota, 5 contained absolutely no White Lead, 5 less than 15% of White Lead, and only 3 over 90% of White Lead.

There is, however, a way to be certain of the purity and genuineness of the White Lead you buy, and that is to insist upon

Pahnestock Pure White Lead

bearing the Dutch Boy trade mark. This trade mark is positive guarantee of absolutely Pure White Lead made by the Old Dutch Process.

SEND FOR BOOK

"A Talk on Paint," gives valuable information on the paint subject. Sent free upon request.

James Roadrick Passes Away

James Roadrick, aged 79, died Thursday afternoon at one o'clock at his home on South Ninth street, having been ill fo reight weeks with dropsy of the heart. He is survived by a widow and five children: Orvie, Jasper, Madge, Geneva, Jane and Benjamin. The funeral service will be held Saturday morning and interment will be made in the Mt. Zion cemetery; the services will be in charge of Rev. I. B. Dillon. Mr. Roadrick was a life long resident of this county having been a farmer in his younger days and moving to Coshocton five years ago

Dresden's Bitter Fight.

The iron mill owners at Dresden declare they are not responsible for the fight for local option there, as stated by the temperance forces and disclaim having anything to do with it or that the temperance leaders have any authority to use their name in any way.

The Cold of Today The Pneumonia of Tomorrow

A large proportion of cases of Pneumonia are directly due to neglected colds. That is why you want to cure your cold *today*.

DR. D. JAYNE'S EXPECTORANT

has been successful in relieving and curing Coughs, Colds, Bronchitis, Hoarseness, Inflammation of the Lungs, and similar ailments for 77 years. It is likewise a splendid remedy for Croup and Whooping Cough, and very effective in relieving the attacks of Asthma.

Sold by all druggists, in three size bottles, $1.00, 50c., and 25c.

Jayne's Tonic Vermifuge is a reliable all-round tonic. Especially good for children—a safe Worm Cure.

A Week of Bargains

At The

New York Clothing Co.

OUTFITTERS TO MAN, WOMAN AND CHILD

We are overstocked, our loss is your profit. Never before have such values been offered in this city at such popular prices.

Specials in our Ladies' & Children's Dep't

Stylish Eaton Jacket Suits for Ladies' and Misses exceptional values... ... ...$7.98
Spring Jackets, Satin Lined, made of all wool Covert Cloth, velvet trimming... .. ..$4.98
Panama Skirts, in all shades pleated all around, $5.00 values..... ... ...$2.98
Millinery—ready trimmed Hats, a large variety of styles and shades. $1.48
Shirt Waists—white and colored, pretty styles, made of good fabrics..... ... ...59c
Children's Dresses—white and colored wash goods, made up in dainty styles, from... .. ..39c up

Men's and Boys' Department

Spring Top Coats, stylish light shades, satin lined... ... .$7.98
Men's Pants—Strong Work Pants, well made... ... .98c
Boys' Suits—Nobby styles, in serviceable shades ... ... $1.98 up
Fancy and White Vests ....$1.25 up

These ten lots constitute our bargains for the coming week Do not miss this opportunity. Our bargains are in everybody's reach. If you haven't all the ready cash we will extend to you A LIBERAL CREDIT. Giving you time to pay your bills as you go along. A LITTLE EACH PAY

YOUR CREDIT IS GOOD AT THE

New York Clothing Co.

Outfitters to Man, Woman and Child. The home of Popular Prices.

Realty Building, Next to Kirby, Main Street.

Try The Age Cheap Want Columns

LYNDE & GOSSER'S

COLLEGE CLOTHES

We have on display the most complete line of Young Men's Clothing ever shown in Coshocton. We pay special attention to this department of our large line of clothing. Below is one of the many styles.

"Buddy Tucker"

The picture above is of our popular "Buddy Tucker" Suit for Boys from 7 to 15 years. We have them with knickerbocker and straight trousers. Many other styles in our Children's Department.

"Peter Pan"

Our "Peter Pan" Suits have attracted more attention than any other style. It is strictly a Child's Suit in every respect. It comes in sizes from 3 to 8 years. We also have the ever popular "Buster

NEWSPAPER ARCHIVE®
NEWSPAPER ARCHIVE®

CASTORIA

The Kind You Have Always Bought, and which has been in use for over 30 years, has borne the signature of Chas. H. Fletcher and has been made under his personal supervision since its infancy. Allow no one to deceive you in this. All Counterfeits, Imitations and "Just-as-good" are but Experiments that trifle with and endanger the health of Infants and Children—Experience against Experiment.

What is CASTORIA

Castoria is a harmless substitute for Castor Oil, Paregoric, Drops and Soothing Syrups. It is Pleasant. It contains neither Opium, Morphine nor other Narcotic substance. Its age is its guarantee. It destroys Worms and allays Feverishness. It cures Diarrhœa and Wind Colic. It relieves Teething Troubles, cures Constipation and Flatulency. It assimilates the Food, regulates the Stomach and Bowels, giving healthy and natural sleep. The Children's Panacea—The Mother's Friend.

GENUINE CASTORIA ALWAYS

Bears the Signature of

Chas. H. Fletcher.

The Kind You Have Always Bought

In Use For Over 30 Years.

THE CENTAUR COMPANY, 77 MURRAY STREET, NEW YORK CITY.

Underwood Standard Typewriter

The wonderful speed attained by UNDERWOOD operators is not alone due to the freedom of action and ease of manipulation of the machine.

The Visibility, Tabulation, and Durability help mightily to accelerate the speed of the UNDERWOOD operator.

Underwood Typewriter Co.

480 Prospect Ave., S. E. Cleveland, O.

Costs a Little More

WORTH IT

Mistletoe Flour

EDWIN S. LEE

Empire Mills, Roscoe.

Beginning April 1, we will install gas in any house on existing mains

At following rates:

Four Room House—$18.50 Six Room House—$26.50

Five Room House—$21.50 Larger Houses Estimates Furnished.

The Prices Quoted Above Include:

Service Pipe to the cellar Meter Connections. Pipe for fire in each room. Pipe for light in each room. Suitable fixture in each room. Burners, Mantles and Globes, complete ready to light. Easy monthly payments.

Citizens Phone 240. Coshocton Gas Co. Citizens Phone 240.

Wall Papers

Designed to delight. The sort you like to put on your walls. Not expensive but very pretty. Borders by the roll.

C. L. FLEMING

Regarding Dismissal of Veterans From Government Departments.

Washington, April 12.—General R. B. Brown, commander-in-chief of the Grand Army; "Corporal" Tanner, past commander-in-chief, and various local officials of the organization, called on President Roosevelt in reference to the alleged dismissal from the government departments of many veterans of the civil war or their widows, for no other cause than old age. Some time ago the president took up this question at a cabinet meeting and gave instructions that discrimination against the veterans or their widows should cease. During the call of General Brown and his friends the president informed them of the instructions he had given and assured them that the old soldiers should be cared for.

Captain Washed Overboard.

Jacksonville, Fla., April 12. — The schooner Sallie C Marvil was towed into port with her sails stripped from the masts, deck load gone and badly listed. She sailed from Brunswick, Ga., March 31, with a cargo of lumber, and on April 1 she ran into a severe gale. Captain James D. Harvey was washed overboard and drowned. The ship was tossed about until April 9, when the tug Three Friends came to her aid.

Mother's Act.

Memphis, Tenn., April 12.—The police report that after poisoning her two-year old bably, Mrs. Clarissa Gold, 22, attempted suicide by swallowing a portion of some drug. The child died while being conveyed to a hospital and the woman's condition is regarded as serious Despondency over domestic affairs is believed to have prompted the act.

Jockey Killed.

Shreveport, La., April 12—Joe Harris, a negro jockey, well known as Jockey Gans, was shot and killed by Frank Flowers, another negro. Harris was under contract to ride in the east. Flowers claims self-defense.

"Had dyspepsia or indigestion for years No appetite, and what I did eat distressed me terribly Burdock Blood Bitters cured me."—J. H Walker, Sunbury, Ohio

Mr and Mrs Edward Darling returned to their home in Nellie today. They moved to Arkansas just one week ago, but not liking the country there, returned to the old homestead in Ohio

Headache Sufferers

Do you want relief—in just a few moments and no bad after-effects.

If so, you have only to take, Dr. Miles' Anti-Pain Pills.

If subject to headache, have them with you always. No harm can come from their use, if taken as directed, as they contain no opium, chloral, morphine, cocaine, chloroform, heroin, alpha and beta eucaine, cannabis indica or chloral hydrate, or their derivatives.

Ask your druggist about them.

"It gives me great pleasure to be able to refer to the Dr. Miles Anti-Pain Pills as the best remedy we have ever had in our house for the prevention and cure of headache My wife who has been a constant sufferer for years with the above complaint, joins me in recommending Dr. Miles' Anti-Pain Pills, hoping they may fall into the hands of all who suffer."
J. I. BUSH, Waterviet, N. Y.

Dr. Miles' Anti-Pain Pills are sold by your druggist, who will guarantee that the first package will benefit. If it fails, he will return your money. 25 doses, 25 cents. Never sold in bulk.

Miles Medical Co., Elkhart, Ind

CENTRAL GROCERY

For Bulk Garden Seeds
Package Garden Seeds
Oyster Shells for Chickens
Easter Eggs and Egg Dyes
Sunburg Creamery Butter
The Best 10c Tomatos
Bulk Sweet Peas
Bulk Nasturtiams
Get your Potatoes at Central Grocery. Fresh ones, no old welted or sprouted stock
Try a one pound can of Heinz's Apple Butter—15c
Try a 2 1-2 pound can of Heinz's Tomato Soup—15c
20 Mule Team Borax, 1-4 lb. 5c; 1-2 lb. 10c; 1 lb. 15c.
Our motto has ever been: "Not how cheap, but how good."

The Central Grocery Co.

W. A. SMITH, Proprietor

SPRING REACHES PUBLIC LIBRARY

Season Not Backward There--Chance For Rural Readers

Miss Lucy Beach, assistant librarian at the Carnegie library has compiled the following comprehensive list of books on "The Spring Season" the subject being sub divided into three parts as follows:

For the Garden

Ely, Another Handy Garden Book
Gaye, The Great World's Farm
Bailey, Garden Making
Bailey, Principles of Africulture
Harwood, The New Earth
Addyman, Agricultural Analysis
Darwin, Formation of Vegetable Mould
How to Make a Flower Garden

Flowers.

Dana, How to Know the Wild Flowers
Parsons, How to Know the Ferns
Willis, Practical Flora
Matthews, Fieldbook of American Wild Flowers
Coulters, Manuel of Rocky Mountain Botany
De Candolle, Origin of Cultivated Plants
Henslow, The Origin of Floral Structure
Bailey, Talks Afield
Gray and Colter, Text Book of Western Botany

Vines, Shrubs and Trees

Campbell, Lectures on the Evolution of Plants
Hardwood, New Creations in Plant Life
Keeler, Our Native Trees
Matthews, Familiar Trees and Their Leaves
Rogers, The Tree Books
Flagg, A Year Among the Trees
Apgas, Trees of the Northern United States

A perusal of the list shows it to be a helpful one and The Age's large family of county subscribers are asked to bear in that they may have the privilege of drawing books from the library on the payment of $1 a year or 25 cents a quarter

EXERCISES

Incidental to the Rededication of the Carnegie Institute.

Pittsburg, Pa., April 12. — The formal rededication exercises of the enlarged Institute of Pittsburg, valued at $6,000,000, and one of the most beautiful and complete institutes of its kind in the world, were brought to a close for the day with the announcement of the prize winners in the international art exhibition Following are the successful painters, amount of awards and titles of pictures First prize, gold medal and $1,500, Gaston La Touche, Paris, France, "The Bath," second prize, silver medal and $1,000, Thomas Eakins, Philadelphia, "Professor Leslie W Miller," third prize, bronze medal and $500, Olga de Boznauska, Paris, France, portrait of a woman. Addresses of international importance were delivered by Theodore von Moeler, minister of state, Germany, Paul Doumer, ex-speaker chamber of deputies, Paris, Andrew Carnegie, Baron D'Estournelles de Constant, member of the senate, Paris, and Dr John Rhys, principal of Jesus college, University of Oxford.

Blockade of Finland.

St. Petersburg, April 12—The Russian authorities are arranging for a strict blockade of Finland, now that the season of navigation is approaching, in order to prevent the importation of arms by Finnish or Russian revolutionists. Russia has instituted negotiations with Sweden and other powers for permission to use Aland island, at the entrance of the Gulf of Bothnia, as a military and naval base. Under the terms of a joint treaty Russia is forbidden to garrison the islands of this group A fleet of torpedo boats and small cruisers will be used to patrol the Baltic, and some vessels will be sent to the White sea The increase of Russian troops in the strategic centers of the duchy of Finland also is contemplated

J. L. Norman of St Joseph, Mo., was the guest of Mr and Mrs. A C Sondles Thursday and today went to Fresno to visit his mother and sisters. He will spend several weeks in Ohio before returning to the west

Headache and Sleeplessness

MRS. G W RORER.

Mrs. G. W. Rorer, [illegible] ville Center, L. I., [illegible] so from headaches [illegible] vous trouble that she [illegible] not sleep.

She has failed to derive any [illegible] from the many other remedies she [illegible] She has been completely cured [illegible] stored to health, and now enjoys [illegible] sleep, thanks to DUFFY'S PURE MALT WHISKEY.

Mrs. Rorer is 64 years of age [illegible] cannot say too much in praise of this great family medicine.

"I have been a constant sufferer from headache and nervous troubles, sometimes lying awake at night. I saw your advertisement in the papers and made up my mind to try your medicinal whiskey, and it did me so much good that I continued it, but now only take it in the evening and at noon time. I think that it is better than any medicine I can get. I have not had the doctor once since I commenced using it. I thank you again and again for the good it has done me. My age is 64 years." —MRS. G. W. RORER, Rockville Centre, L. I., Dec. 3, 1906.

The above unsolicited testimonial of Mrs. Rorer is similar in its words of praise to many letters received daily from men and women throughout the world, in all walks of life, who have been permanently cured by DUFFY'S PURE MALT WHISKEY, the greatest of all medicines.

Duffy's Pure Malt Whiskey

is recognized everywhere as the unfailing specific for the cure of consumption, nervousness, typhoid, malaria, every form of stomach trouble, all diseases of the throat and lungs, and all run down and weakened conditions of the brain and body. It restores youthful vigor to the old by nourishing and feeding the vital forces of life, and maintains the health and strength of the young. It is a food already digested. It is prescribed by doctors of all schools, is used in all the leading hospitals of the world, and is recognized as a family medicine everywhere. It is absolutely pure. Medical advice and a valuable illustrated booklet on diseases sent free. Our guarantee is on every bottle.

Duffy's Pure Malt Whiskey is sold by all first-class druggists, grocers and dealers, or direct, in sealed bottles only. Price $1.00. See that the "old Chemist" trade-mark is on the label. Look for it carefully, and refuse substitutes. It will cure you after all other remedies have failed. Duffy Malt Whiskey Co., Rochester, N. Y.

SOMETHING NEW

IN WOMEN'S OXFORDS AND SHOES CAN BE SEEN AT

PEACOCK'S

COME IN AND INVESITGATE.

OHIO NEWS

Railways In Line.

Columbus, O, April 12—Indications are that the railroads of the state will accept the car service rules as laid down by the state railroad commission One of the leading traffic men of the state said that there seemed to be nothing that the roads could not do, and that they would accept the rules and place them in force May 15, the date set by the commission for them to take effect The 48 hour average plan is the new feature which is best liked by the shippers, and it is probable that it will be the plan adopted by the majority of the shippers

Discussed Brownsville Row.

Columbus, O, April 12 — Senator Foraker while in Columbus met Colonel E. E Glenn, commandant at the United States army post here, who was counsel for Major Penrose of the Twenty-fifth infantry at the courtmartial at Brownsville. The senator and Colonel Glenn discussed the shooting up of Brownsville by the negro troops, and the former obtained Colonel Glenn's impressions as gained from the evidence produced at the courtmartial Both refused to divulge the details of the conference. Senator Foraker left Friday for Cincinnati

Break In Strike.

Lorain, O, April 12.—There was a stampede at the yards of the American Shipbuilding company, and so far as the company is concerned, the strike is over When the gates were opened between 700 and 800 returned to work Every joiner who was out went back, and that department is running with a full force The blacksmith department is also operating with nearly its full quota The carpenter shop is running nearly to its capacity

Another Advance of Oil.

Cleveland, O, April 12—Another advance of 1c per gallon on common grades of gasoline was announced by the Standard Oil company Deodorized Red Crown gasoline is advanced from 16 to 17½c; varnish makers' and painters' naptha, from 15 to 16c per gallon There is no change in the price of 86 degrees gasoline

Father's Awful Mistake.

Cleveland, O, April 12—Charles Robinson, 60, a blacksmith, shot and killed his son William, 20, at their home William worked at night, and was not expected home so early. When he came his father thought it was a burglar, and shot him dead The father is almost crazed with grief.

Damages For Injuries.

Wellston, O, April 12.—John Davis has been given a $5,000 verdict against the Domestic Coal company of this city for injuries received from a premature explosion in the Domestic mine Davis is maimed and deformed for life as a result of the explosion.

Plaints Against Game Wardens.

Columbus, O, April 12.—Paul North of Cleveland, president of the state fish and game commission, held a conference with Governor Harris to discuss the resignation of J. C Porterfield of this city as game warden, and to report progress in investigating the many complaints against game wardens which have been received at the executive office from all portions of the state. The governor told Mr. North that the matter of accepting the resignation of Mr. Porterfield was entirely in the hands of the commission. He pointed to his policy of refusing to interfere in any action which the [illegible]

....TRY ADMIRAL COFFEE....

PEER OF ALL 20c COFFEES, BETTER THAN MANY SOLD AT 25 CENTS.

A stereoscopic view in each package.

If your grocer will not furnish you with ADMIRAL COFFEE it is because he is selling you a cheaper grade of goods for the same money.

ADMIRAL COFFEE can be obtained from the following first-class stores: Central Grocery Co., U. G. Rolston, Snyder Grocery Co S. F. Timmons, Dawson & Smith, Albert King. F. B. Barcroft, W. S. Hutchinson, Williams & Co, The South Lawn Grocery Co., L W. Butts, Lear Grocery Co., Martin Carroll, C. A. Miller, F. C. Burch, J. A West, E. B. Hood and Price & Martin (Roscoe).

LAZY LIVER

"I find Cascarets so good that I would not be without them. I was troubled a great deal with torpid liver and headache. Now since taking Cascarets Candy Cathartic I feel very much better. I shall certainly recommend them to my friends as the best medicine I have ever seen" Anna Barinet, Osborn Mill No. 2, Fall River, Mass.

Best For The Bowels

Cascarets

CANDY CATHARTIC

THEY WORK WHILE YOU [illegible]

Pleasant, Palatable, Potent, Taste Good, Do Good. Never Sicken, Weaken or Gripe, 10c, 25c, 50c. Sold in bulk. The genuine tablet stamped CCC. Guaranteed to cure or your money back.

Sterling Remedy Co., Chicago or N. Y. 310

ANNUAL SALE, TEN MILLION BOXES

Cough Caution

Never, positively never poison your lungs with a cough—even from a simple cold only—[illegible] always heal, soothe, and ease the irritation of the bronchial tubes. Don't blindly suppose [illegible] stupefying poison. It's strange how people finally come about. For twenty years [illegible] has constantly warned people not to use [illegible] mixtures of prescriptions containing Chloroform, or similar poisons. And now [illegible] late though—Congress says "Put [illegible] if poisons are in your Cough Medicine." Very good!! Hereafter for this very [illegible] and others, should insist on having [illegible] Cough Cure No poison marks on [illegible] labels—and none in the medicine, [illegible] law be on the label. And it's not [illegible] is said to be by those that know it [illegible] markable cough remedy. Take no [illegible] particularly with your children. [illegible] Dr. Shoop's Cough Cure. Compare [illegible] Dr. Shoop package with others [illegible] difference. No poison marks [illegible] always be on the safe side by demanding

Dr. Shoop's Cough C[illegible]

C. E. ANDERS[illegible]

S.S.S. CURES SKIN DISEASES

No skin disease can exist without an underlying cause, and in most instances that cause is either a humor in the blood or an excess of fiery acids in this vital fluid. These humors and acids get into the blood, generally because of an inactive and sluggish condition of those members whose duty it is to collect and carry off the waste and refuse of the body. This unhealthy matter is left in the system to sour and ferment, and soon the circulation becomes charged with the acid poison. The blood, in its effort to rid itself of this foreign matter, begins to throw off the humors and acids through the pores and glands of the skin. These coming in contact with the delicate tissues and fibers with which the skin is so abundantly supplied produces irritation and inflammation on the surface, and Eczema, Acne, Tetter, Psoriasis, Salt Rheum, or some other troublesome and disfiguring skin disease is the result. External applications, while they soothe the itching, and are beneficial in keeping the skin clean, can never cure skin affections, because they do not reach the blood where the real trouble is located. A thorough cleansing of the blood is the only permanent cure for skin diseases. S. S. S., the greatest of all blood purifiers, is the best treatment. It cures by neutralizing the acids and removing the humors from the circulation so that the skin, instead of being irritated and diseased by the exuding acrid matter, is nourished and soothed by a cooling, healthy stream of blood. S. S. S. goes down to the very bottom of the trouble, removes the foreign matter and thereby permanently cures every form of skin [illegible] Do not [illegible] blood disease with local applications [illegible]

NEWSPAPER ARCHIVE®

[...] DAILY AGE

Founded 1825
Published Every Evening Except Sunday By
THE AGE PUBLISHING COMPANY
[...] Building. Coshocton, O.

Member of Ohio Select List of Daily Newspapers

Subscription Rates

By mail, 25 cents the month; 100 [...] $1; $3 the year; payable in advance. Paper discontinued when time expires without exception.

By carrier, 10 cents the week delivered to any part of the city or Roscoe.

Subscribers will greatly facilitate the delivery of The Age by immediately reporting any irregularity to the circulation department.

Representatives

Robert Tomes 116 Nassua St.
New York City.
C. W. Wallis, 311 Boyce Bldg.
Chicago Ill.

Entered at the Postoffice at Coshocton, Ohio, as second-class matter.

Both Telephones, No. 182.

THE DIVORCE RECORD

The Age is pleased to hear the local bench come out in favor of stricter measures in granting divorces. "Reform" as a word is generally to be shied at but this is a reform that is needed in every state and in every county in every state. Upon the curtailment of the divorce evil more than anything else rests the sanctity of the home and therefore the future of the country There is a serious loop hole in this county however—the fact that the probate court is permitted to grant divorces and it is a toss up which is superior in numbers in that court, the divorce record or the marriage license list Now is a golden opportunity for the probate judge to come forth and say amen to the action of the higher court and set the screws tighter God knows the community needs that reform far worse than any that have yet been mentioned

SHALL IT BE WRITTEN?

There are movements on in two states of the union to make written statutes of the "unwritten law" It would be a serious blunder It would make way for all kinds of crime in the name of righteousness and the sanctity of the home. Rather let the unwritten law remain unwritten Where there are genuine cases of "dementia Americana" the jury will be able to judge each individual case on its merits Murder committed under circumstances such as in the Thaw case we believe get a very light tracing of St. Peter's black pencil if there is any mark made at all

Scissorinctums

Another Lost Opportunity.

It will be remembered that Mayor Dunne thought he could pull through very nicely without Mr. Bryan's assistance. Which delusion helped Mr. Bryan to miss a good chance to get blamed for Democratic disaster. —Washington Post

Has a Cinch on That, Anyhow.

Uncle Joe Cannon is still on the list of presidential possibilities, but he is also on the list for the speakership of the next congress, and, with much better chaces of getting there —Philadelphia Inquirer

Where Does Teddy Come In?

Of course, when Mr Carnegie referred to Ambassador Bryce as "the man who knows more than any other man in the world," he temporarily forgot the Kaiser —Boston Globe

Hurt by Handcar

Marion Lane, section foreman of the Panhandle was badly hurt near Frazeysburg Thursday by the handcar leaping from the rails His shoulder was dislocated and he was otherwise injured. He was unconscios when picked up.

EVERY RHEUMATIC INVITED TODAY

TO TEST URIC-O FREE!

75-Cent Bottle Given Free to all Who Apply

If there are still any sufferers from Rheumatism in this country or wherever this paper reaches, that have not yet tried the wonderful Rheumatic Remedy Uric-o O, we want them to try it now at our expense We firmly believe that there is not a case of Rheumatism in the world that will not yield to the wonderful effects of of Uric-O and we want to prove it to every doubter beyond all possibility. The best way to do this is to give a large trial bottle of this remedy outright to every suffer and let him test and tryit to his own satisfaction. If you or any of your family suffer from Rheumatism, no matter what form just cut this notice out of the paper and send it together with your name and address, also the name of your druggist, to the Smith Drug Co. Syracuse N. Y and they will send you by return mail a liberal trial package free of all expense. There is no reservation to this offer. You take the remedy home and use it according to directions until thoroughly satisfied of its merit.

We could not afford to do this if we did not know that after you have been freed from this dreaded disease that you will recommend it ot all your friends who have rheumatism. We know from experience that personal recommendation from one person to another is the most valuable advertising, and that is the way we intend to acquaint the world with Uric O. Don't put off writing because this offer will soon expire, and then it will be too late. Do it today and start [...] upon the highway to perfect health an dhappiness. Send for [...] no matter where you live [...]

Sage of The Age

Thaw-Thaw—seems to me I've heard that name before.

Did you put on too few stamps and pay that ten?

Keene turned out en masse to the lecture

That Perry township cow will soon become as famous as the one that kicked the lamp in Chicago.

Did you get a souvenir?

This line is just to fill out

Just On The Side

"Reading matter seems to be a drug on the market" remarked one of Coshocton's matrons the other day as she stood guard over a pyre on which quantities of good magazines and papers were going up in smoke "Just look at all these things; every one of them full of good reading matter I hate to burn them but I just can't keep them any longer, we haven't room for them, and I can't give them away Mr Lennon out at the infirmary says they already have more than they can use and the Salvation army man says they can't make use of them and I don t know who else to ffoer them too; if you know of any one I wish to goodness you would tell me for it hurts my conscience to destroy anything which might be of some use to some one."

The Age passes the problem on in hopes that it may be solved.

CHILI.

Chili, April 12—Frank Watson was at home last week to do some work on the farm He is employed on a railroad out of Zanesville. His daughters Mrs Minnie Chitterson and Mrs Susie Henselman are also at home with their mother now

Mrs Robt Everhart and baby of Canton are visiting with her parents Mr. and Mrs. Abe Everhart Robt Everhart is employed as fireman in the railroad yards at Canton

Paul Keiffer is on hand to begin cheese making at the Willow Brook dairy He is "baching" it at the dairy dwelling house. He would like to engage a partner to help him in the business None need apply unless they know how to keep up a fire in the cook stove and must understand Swiss well enough to call him to dinner.

Henry Alpeter of "The Glades" was at Chili and got the road grader to begin road working in his district

Born to Mr and Mrs. Josh Sampsel a girl

John King will build a wagon shed this summer

Loyd Everhard moved his saw mill from Lee Lower's place to Elic Crile's farm to saw out timber for Mr. Crile's house Mr. Everhart just finished sawing the timber for the Lee Lower's barn which he will build this summer.

Mrs. M. A Crile will have a carpet rag sewing tomorrow

Miss Mary King and Miss Sarah Hackenbracht took teachers examination last Saturday at Coshocton

Well Milo E. Fisher you surprise us after all with your wedding. Congratulations to you and your bride.

Mrs. Christ Ansback and son Percivale returned home to Canton after an extended visit here.

Take Hood's Sarsaparilla

To purify, vitalize and enrich your blood, create an appetite and give you strength. Liquid or tablets, 100 Doses One Dollar.

AS AN OUTRAGE

Mrs. Von Claussen Regards Her Treatment at Washington.

Washington, April 12—Mrs. Ida Von Claussen, who has been in this city several days endeavoring to see President Roosevelt regarding her controversy with the American minister to Sweden, Mr. and Mrs. Graves, growing out of Mr. Graves' refusal to present her to the royal court at Stockholm, left for New York city. Before her departure she gave out a statement in which she said that she had "no chance of redressal at the hand of the president or the state department," and that she 'would pursue the issue to the end." Her statement criticises President Roosevelt for denying her an audience, asks if that was a "square deal," says she has been shamefully treated by the Roosevelt administration, and says that the "opening of the case" by the state department, while a moral victory for her, "is intended to deceive me into non-action' She alleges the state department is protecting the president in the matter, and concludes "I regard my treatment here as a farce and an outrage'

Take me back to old Wisconsin.
Where the sugar beets and tobacco grow.
Where the farmers are healthy, happy and bright—
They all take Rocky Mountain Tea at night.
C E. Anderson

Attorney Convicted.

Washington, April 12.—Among the prisoners sent from this city to the Moundsville (W. Va.) penitentiary was Thomas M Fields, an attorney, who was some time ago convicted of embezzlement of the funds of the Washington Beneficial Endowment association, of which he was receiver and sentenced to five years' imprisonment at hard labor Fields carried his appeal to the supreme court, but without avail In handing down its mandate the court of appeals struck out the words "at hard labor' and a corresponding alteration was made by Justice Stafford of the trial court, when he signed commitment papers

EVENING SMILE

Stung!

"You wouldn't think that fellow was worth $1,000,000, would you?"
"Gracious, no!"
"Well, he isn't"—Philadelphia Press

His Soft Answer.

Angry Mother—Now, Bobby, don't let me speak to you again!

Bobby (helplessly)—How can I prevent you, mamma?—Boston Globe.

The Uncaptured.

Grand juries haven't wholly swept
Away the men who deal in graft.
A lot of them in jail they've kept
But lots of others merely laughed
—Washington Star.

How He Acquired It.

Belle—How did Lawyer Jones get his money?

Edyth—Oh, most of it was inherited —by his clients.—Detroit Tribune.

Try It.

Burdens all seem lighter
When a ready smile
Makes the way grow brighter,
Shortening every mile.
—Houston Post.

Rumor of Effort to Quiet Case

Attorney Edwin A. Pew, of Indianapolis, was in Coshocton Thursday and there is a sensational rumor that he was trying to effect a settlement on the Leslie Dawson bigamy case with the promise that if sufficient amount could be put up the wife No. 2 would drop the case and Leslie would be gotten out of his trouble. The Dawsons however did not take the bait and did not put up a red cent. Even if the wife No 2 should withdraw charges against Dawson, the wife here is the one who institutes the proceedings and she is the one who is really demanding that justice be done

Columbus had just landed Meeting a great Indian chief with a package under him arm he asked him what it was "Great Medicine, Hollister's Rocky Mountain Tea," said the Injun. 35 cents Tea or Tablets C E. Anderson

Reply to Goodhart

To the public: I am the sister of Miss Bernice McConnell and nursed her continuously during her recent illness I have read the article published in The Daily Age and Times written by M H Goodhart an desire to brand the entire article as a prevarication of the lowest from and take this opportunity to publicly denounce this man and his methods

(Signed) Mrs Alice Haines

Attend U B Concert tonight 12-1

"An Old Love Story"

Rev Dillin will preach a sermon next Snday evening on An Old Love Story' at the Christian Union church and the choir will sing several old love songs Everybody in vited especially the young people.

Whooping Cough

I have used Chamberlain's Cough Remedy in my family in cases of whooping cough, and want to tell you that it is the best medicine I have ever used,—W. F. Gason, Posco, Ga This remedy is safe and sure For sale by C E Anderson Drug and Book Store, Coshocton, and by C M Ferguson, the Roscoe druggist.

Don't Spoil Your Clothes.

Use Red Cross Ball Blue and keep them white as snow. All grocers 5c a package.

Death at Newcomerstown

Mrs Mageline Waumpler of Newcomerstown died Thursday night after a few weeks illness

Never can tell when you'll mash a finger or suffer a cut bruise burn or scald Be prepared Dr Thomas' Eclectric Oil instantly relieves the pain—quickly cures the wound

Bought a Good One.

S E Vail purchased a fine driving horse for $250 at Jay Wood's horse sale Wednesday

PILES CURED IN 5 TO 14 DAYS
PAZO OINTMENT is guaranteed to cure any case of Itching, Blind Bleeding or Protruding Piles in 6 to 14 days or money refunded. 50 cents.

WALKER & LAWRENCE
Oxfords for men and boys. All leathers—all grades. 12-2

At The Edisonian Of Course

Friday and Saturday April 12th and 13th and Saturday matinee—ANOTHER NEW ONE. 'The Haunted Hotel," one of the greatest trick pictures yet produced. Just out. If you want to laugh, don't miss this one at the Edisonian Theatre, the exclusive picture show of Coshocton You will always see them first at the Edisonian Admission 5 cents. 2 1

Bert Bolton of Cleveland is in the city visiting friends

Positive

A soda cracker should be the most nutritious and wholesome of all foods made from wheat—

Comparative

But ordinary soda crackers absorb moisture, collect dust and become stale and soggy long before they reach your table. There is however, one

Superlative

soda cracker—at once so pure, so clean, so crisp and nourishing that it stands alone in its supreme excellence—the name is

Uneeda Biscuit

5¢ In a dust tight, moisture proof package.

The Fountain Dry Goods Co.

Coshocton's Great Housefurnishing Center

Bargain Echoes from The Basement

Galvanized Tubs—Extra Heavy No. 2 worth 75c each
Saturday Special 65 cents.

No. 3 worth 85c—Price 75 cents.

Garbage Cans — Extra large size in heavy galvanized iron
89c. 98c and $1.25 each.

Wool Brushes for wall or floor; washable; very convenient.
Price $1.00. Fibre Brushes 75c each

Store Slop Jars, special 59c

Galvanized Refrigerator Pans 30c

Brenton Covered Lunch Baskets, worth 35c, Special 25c each

Fancy Market Baskets
25. 35. 50 and 60c

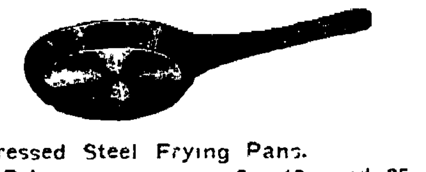

Pressed Steel Frying Pans.
Price .5c, 10c and 25c

Polished Iron Skillet No. 8
Special 29c

Crumb Tray Sets .. 23c
Galvanized, 10 qt. Pails . .20c
Galvanized 12 qt. Pails . .25c
Embossed Shelf Paper . . 5c
Dennison Crepe Paper . ... 8c roll
Dennison Lunch Sets.. 25c each

TOILET PAPERS

National, full 1,000 sheets
10c 3 for 25c

Chittenden, extra fine, full 2,000 sheets 10c each

Toilet Paper Special—Large Rolls.. . . 6 for 25c

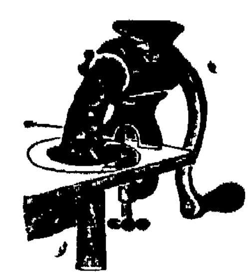

Rollman Food Choppers. They have four knives and are sold under a positive guarantee.

Very Special Price 50 each

Extra Special. Blown Water Glasses, eight ounce size, plain and etched . 5 cents each

HOUSE-FURNISHINGS IN OUR BASEMENT

THE FOUNTAIN

VISIT OUR BASEMENT

HICKS' CAPUDINE
IMMEDIATELY CURES
Headaches and Indigestion
Trial bottle 10c At drug stores
C. E. Anderson's Drug Store

PURE LARD

Experienced housewives know that Pure Lard is the most satisfactory of all shortenings. In proportion to cost it is cheapest, does more shortening for the money. To be sure of getting Pure Lard ask your butcher or grocer for

ACORN BRAND

And have no other.

The Coshocton Ice & Provision Co.
COSHOCTON, OHIO

SHOE REPAIRING

Why not have those SOLES SEWED ON by our modern method?

They will look neater, wear longer, and feel much easier on your feet.

Sam Ashman

[...]

PURE ICE CREAM

15c PER PINT
25c PER QUART

Made from Pure Jersey Cream. Your order will be delivered to any part of the city. Phone your order. Fresh Vegetables and Fruits of all kinds to sell both wholesale and retail. Saturday I will have ripe tomatoes, cabbage, celery, radishes, etc.

Strawberries - 18c qt

Joe Pash

FRUITS NUTS CANDIES TOBACCOS
240 Main St. Both Telephones

Loans on Furniture

Pianos, Fixtures, Machinery, Horses Wagons, or Any Other Chattels

From 10.00 to $100.00

Goods remain in your possession. No charges unless loan is made. Reasonable rates, and on weekly or monthly payments. No publicity. -:- -: -:- -:-

E. B. Wright Agent **M. & M. LOAN CO.**
Equity Building 4th St. East of Court House

For Summer Comfort Cook With GAS

Cheapest, Safest, Cleanest, Quickest Way.
Ranges, Hot Plates, Gas-[...]

NewspaperARCHIVE® NewspaperARCHIVE®

LYDIA E. PINKHAM'S VEGETABLE COMPOUND

Is acknowledged to be the most successful remedy in the country for those painful ailments peculiar to women.

For more than 30 years it has been curing Female Complaints, such as Inflammation, and Ulceration, Falling and Displacements, and consequent Spinal Weakness, Backache, and is peculiarly adapted to the Change of Life.

Records show that it has cured more cases of Female Ills than any other one remedy known.

Lydia E. Pinkham's Vegetable Compound dissolves and expels Tumors at an early stage of development. Dragging Sensations causing pain, weight, and headache are relieved and permanently cured by its use.

It corrects Irregularities or Painful Functions, Weakness of the Stomach, Indigestion, Bloating, Nervous Prostration, Headache, General Debility; also, Dizziness, Faintness Extreme Lassitude, "Don't care and want to be left alone" feeling, Irritability, Nervousness, Sleeplessness, Flatulency, Melancholia or the "Blues." These are sure indications of female weakness or some organic derangement.

For Kidney Complaints of either sex Lydia E. Pinkham's Vegetable Compound is a most excellent remedy.

Mrs. Pinkham's Standing Invitation to Women

Women suffering from any form of female weakness are invited to write Mrs Pinkham, Lynn, Mass. for advice. She is the Mrs. Pinkham who has been advising sick women free of charge for more than twenty years, and before that she assisted her mother-in-law Lydia E. Pinkham in advising. Thus she is well qualified to guide sick women back to health. Her advice is free and always helpful.

PERSONALS

E E Eckert was in Brink Haven on business Thursday

Ben Rehard of West Lafayette is in the city

Mrs. Wayne Collier of Newark is spending a few days with her daughter Mrs. D. C. Kreider

Miss Dorothy Cooper of Philadelphia is visiting her aunt Mrs. Robert Caldwell

Misses Lulu Seward and Miss Mary McDonald spent Thursday evening in Newcomerstown the guests of Misses Ada and Minnie Eagon

Mrs. John House and daughter Miss Pauline are spending a few days with her parents, Mr. and Mrs. McLaughlin at Blissfield

K. E. Maston is in Columbus, on business today

Edward Darling of Nellie is in the city

W B. Evans of Blissfield is in the city on business today

C. J. Fisher of Millersburg is in the city today

Miss Nora Wiggins is in Fresno today on business for the Citizens' Telephone Co.

Maro Smith of Coshocton is visiting with Mr. and Mrs. M. J. Schott at Barberton, Ohio.

Ed. Renner, who for the past few months has carried the Flat mail, has returned to Coshocton Monday to reenter the ice business.

Mr and Mrs. O. S. Bowen and Mr. and Mrs. George Zinkon of this city were geusts of Mr. and Mrs. W. T. Zinkon at Baltic last Sunday

Ed Judd left last Saturday for Portland, Ore., where he will make his future home.

Rebekahs Elect.

The Rebekahs at Newark Thursday elected these state officials: President Miss Nora Kagy, Findlay; vice president, Mrs. Bachtle, Canton; Warden, Mrs. Myrtle Conover, Dayton; secretary, Mrs. Emma Bell, Columbus; treasurer, Mrs. May Davis, Toledo. Akron gets the next meeting.

WALKER & LAWRENCE
Special Grade Pat. Oxfords, $2. 12-2

Attend U. B. Concert tonight. 12-1

Labor Notes.

The Clerk's union met in Labor hall Thursday evening, but no business was transacted because not enough members were present.

Sick List.

Bessie, the daughter George McFarland off Roscoe is ill with measles.

Society

THE CALENDAR.

Today — The Home Study Circle elects officers at its meeting at the library this evening.

Concert at the U. B. church

The Woman's Foreign Missionary Society of Grace church holds its annual Thank Offering meeting at the church

The Ladies League of the Church of Christ holds a very important meeting with Mrs. LLawrence Parrish

✦ ✦ ✦ ✦

Miss Minnie Kline Lead Young Peoples' Meeting

An excellent paper on "The Proper Observance of the Sabbath" was read by Miss Minnie Kline, the leader at the regular meeting of the Young Peoples' Society of the Christian church which was held at the church Thursday evening. Seventeen members attended and Miss Ella Ehrich was selected as the leader for the next meeting.

✦ ✦ ✦ ✦

The Sewing Club With Mrs. Robertson

The Roscoe Sewing Club was beautifully entertained Thursday afternoon by Mrs. Jesse Robertson at her home on South Eighth street, no guests were present and the group was asked to meet next Thursday with Miss Mattie Hack at her home in Roscoe

✦ ✦ ✦ ✦

The Coshoctonian Dance at Forbes Hall

The tenth of the dances which the Coshoctonians have so thoroughly enjoyed this winter was given Thursday evening in Forbes hall and was a genuinely delightful affair as indeed they all have been. The original intention was to have the tenth end the series but it has been found that there is more money in the treasury and that means one more dance which will be given April 25.

✦ ✦ ✦ ✦

Ladies Aid With Mrs. McCullough

The Ladies Aid society of Prairie chapel met Thursday afternoon at one o'clock with Mrs. John McCullough; an entertaining program was given after which a delicious lunch was served. Those present included Mrs. William Teal, Mrs Allen Haines, Mrs. Dave Cullison and daughter Bessie, Mrs. William Middleton, Mrs. Will Richards, Mrs. James Clarke, Mrs. Frank Haines, Mrs. Katherine Haines, Mrs. Newton Rutledge, Mrs Clay Miller and daughter Sara, Mrs. Waldo Neldon and son Harold, Mrs Adam Bible and daughter Norma, Mrs. Julia Shaw, Miss Kate Turner, Mrs. Adam Clarke, Miss Kate Compton, Mrs. E. O. Demoss, Mrs. Jas Richardson and daughter Oakia, Mrs Victor Keser and daughters Cora and Helen and Miss Virginia Teall

✦ ✦ ✦ ✦

District Four Met With Mrs. Berry

District four of Grace church held a very pleasant meeting Thursday evening with Mrs. Berry at her home on South Seventh street; the attendance was very good and the refreshments served delicious. The next meeting will be with Mrs Milton McCormick who also lives on South Seventh.

✦ ✦ ✦ ✦

The Frauen-Verein With Mrs. Dockenwaddle.

Mrs. Fred Beutenmiller was accepted with pleasure as a new member of the Frauen-Verein which met Thursday afternoon with Mrs. Dockenwaddle at her home on South Fourth street. The attendance was exceptionally large and the customary refreshments were served. The place of holding the next meeting has not been arranged for.

✦ ✦ ✦ ✦

Mr. and Mrs. Ed. Darling Returned From Arkansas

Mr. and Mrs. Ed. Darling and family who left Nellie about ten days ago intending to make their home in Arkansas have returned to Coshocton county and this morning tookk the T. W. V. and O. for their former home in Nellie.

✦ ✦ ✦ ✦

Miss Davis is Class Vocalist

Two Coshocton young folks have been honored by the senior class of Ohio Wesleyan university at Delaware. C. M. McConnell of Trinway was elected class orator and Miss Fannie Davis of Conesville, daughter of Mr. and Mrs. David Davis elected class vocal soloist. Miss Davis is a young lady of rare charm and possesses a beautiful voice

✦ ✦ ✦ ✦

Entertained For Miss Le Seur

Miss Violet LeSeur who is here from London, Ontario, for a visit with her sister Mrs. Foote was the guest of honor at a delightful little gathering arranged for Thursday evening by Mr. and Mrs. Foote at their home on Orange street the guests including Mr and Mrs Acrey, Miss Kate Temple, Miss Elma Temple, Miss Wisenburg, Miss Thompson Mr Huber, Mr. Hoffman, Mr. Koeller, Mr. Dale, Mr. Wise. An old fashioned game of dominoes furnished ample amusement the early part of the evening Miss Kate Temple scoring 150 and winning the dainty vase which was the prize and afterwards a delightful musical program was given. The evening ended with a delicious supper served in three courses the dining room being artistically decorated with carnations and festons of violet crepe paper and smilax hanging from the chandeliers.

✦ ✦ ✦ ✦

The W. O. C. Club Met With Mrs. Higgins

The members of the W. O. C. club with one guest, Mrs. Oscar Hayerback were entertained Thursday evening by Mrs. Higgins at her home on Walnut street. The royal prize was won by Mrs. Charles Dickenson and thee consolation by Mrs. George Bordenkircher and after the game lunch was served. The next meeting will be with Mrs. Wilbur Barton

✦ ✦ ✦ ✦

The Ben-Hurs Met With Mrs. Parsons

The tribe of Ben Hur held a well attended meeting Thursday evening with Mrs. Parsons six new members being received. The next meeting will be held April 24 in Central Labor hall and a large class will be initiated.

WALKER & LAWRENCE
"The nicest fitting shoe I ever wore." That's what the ladies say of Armstrong's Oxfords. 12-2

In everybody's mouth from Maine to California, TACO 5c Cigar.

Attend U. B. Concert tonight. 12-1

Doing Business.

Turnkey Decker shot the five dogs in the kennel Thursday and caught another bull dog.

We endorse VINOL:

Because Vinol is a real cod liver preparation containing all the medicinal elements of cod liver oil, with the useless oil omitted, tonic iron added.

Because Vinol creates strength for old people, for the run-down, tired, debilitated; for weak, sickly women and children.

Because Vinol is unequalled for all pulmonary troubles.

C.E. ANDERSON Druggist

FASTIDIOUS WOMEN consider Paxtine Toilet Antiseptic a necessity in the hygienic care of the person and for local treatment of feminine ills. As a wash its cleansing, germicidal, deodorizing and healing qualities are extraordinary. For sale at Druggists. Sample free. Address The R. Paxton Co., Boston, Mass.

The Ransom Dry Goods Co.

Now Is The Time

to buy your spring Dress Fabrics. Buy them now and when the time for wearing them comes around, you will be free of the hurry and worry of getting ready for Spring in a few days. Get that Jacket, Suit or Skirt made up new and have all this confusion done with. We are showing beautiful effects in the newest of the new for this spring. Visit our Dress Goods Section and be convinced of what we have said regarding the showing there. Beautiful style ideas of every description are there in abundance

Spring and Summer Hosiery

Needs can be had from Ransom's most complete of all Hosiery lines. A complete stock of new Lisle and Silk Hose have just occupied new quarters in this section. TANS AND GOLDEN BROWN in lisle at 25c, 50c. and 75 cents

FANCY EMB. LISLE in Lt. Green, Helio, Grey and Alice Blue. excellent quality, which will please you at only 50c pr

IN SILK HOSIERY we are showing the delightful pastel shades; Grey, Tans and Browns, Pink, Lt. Blue, White, Cream and Old Rose at $1 and $1.50 pr.

Black Silk Hose at $1.00, $1.50, $1.75, $2.00 and $2 50

We are showing the greatest line of Hosiery in the city. Let us supply you with your Hosiery needs.

The Home Store

Not a drop of Alcohol

Doctors prescribe very little, if any, alcohol these days. They prefer strong tonics and alteratives. This is all in keeping with modern medical science. It explains why Ayer's Sarsaparilla is now made entirely free from alcohol. Ask your doctor.

We have no secrets! We publish the formulas of all our preparations. J. C. Ayer Co., Lowell, Mass.

You'll be buying a tonic soon—probably need one now. Brace up your system with VITAL VIM. Take our word for it. There's no better tonic sold. Fifty cents a bottle, at C. E. Anderson's drug store, Coshocton, Ohio.

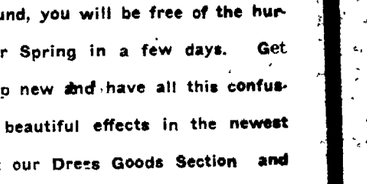

Walk-Over Shoes and Oxfords

The kind that have more style and are better than all others. See our windows for the season's latest styles.

PEACOCK

We Have More Depositors

at the present time, than ever before in the history of the bank.

And we are better prepared now, than ever, to take care of their interests.

THE PEOPLES BANKING & TRUST CO.

J.L. Rue, Pres. R. H. Mills, Cash., L. E. Raughman, Asst. Cash.

Always Open Saturday Night.

If It's Good to Eat You Can Get It At SNYDER'S

Young Chickens, alive or dressed, order early, plenty for all
Strawberries
Spring Spinach
Radishes
New Carrots
Celery
Fresh Curly Lettuce
Jersey Sweet Potatoes
Holland Seed Cabbage
Extra large mess Mackerel —2 lbs average
Pure Home Made Honey
Best Cream Cheese in the city
Fancy Eating and Cooking Apples
Oranges and Bananas
Don't forget our famous 20c Coffee
Young Onions
Cucumbers
New Tomatoes
Parsnips
Rhubarb

The Snyder Grocery Co.

Both phone 21 223 W. Main
Our wagons go everywhere

First Weekly Special BOND'S THE BIG STORE First Weekly Special

We are going to inaugurate a SPECIAL WEEKLY SALE which will be given on every Friday and Saturday of each week—watch the papers for the announcement. Beginning this week we will put on a Special Sale on Men's Trousers. See great reductions given in the following items:

$6.00 Trousers,	Special Price $4.50	$3.50 Trousers	Special Price $2.50
$5.00 Trousers,	Special Price $3.50	$3.00 Trousers	Special Price $2.00
$4.00 Trousers,	Special Price $3.00	$2.00 Trousers	Special Price $1.50

[illegible] of Trousers in Show Window

Rolston's Bulletin

This week we have
New Radishes and Onions
Lettuce and Celery
Cabbage and Sweet Potatoes
Garden Seeds of all kinds
Sweet, sour and mixed Pickles
Cream Cheese and Macaroni
Prunes, Apricots and Dried Peaches
Bananas and Oranges
Honey, Maple, Syrup and Apple Butter
Country Hams and Shoulders
Rolston's Coffee for 20 cents
Hi-Lo Soap for the toilet

Give us a call. We will use you right

U. G. Rolston
PROPRIETOR.

CHAS. W. LOOS
REAL ESTATE AND INSURANCE
NEW RODGERS BLDG.
Cor. Sixth and Main Sts.
Cit. Phone: Office No. 196; residence No. 68.

PAINTING AND PAPER HANGING
Prompt attention to wall paper orders. Estimates on all work in that line.
BICKEL'S WALL PAPER STORE
Roscoe, O., Bell phone No. [illegible]

McConnell & [illegible]
GENERAL INSURANCE
REAL ESTATE

NewspaperARCHIVE®
NewspaperARCHIVE®

Free Show

Commencing Mon. Apr. 15

On 3rd street opposite the New Grav Bldg.

The Quaker Doctors

and their company of first class vaudeville performers
SINGING MUSIC VENTRILOQUISM COMEDY ILLUSTRATED SONGS
With the calcium or lime light. A Moral, refined entertainment

Free to All

Wall Paper

Can be effective, tasty and correct in style, without being high priced—
A good pattern costs no more than a poor one—
We show the greatest variety and the most artistic designs shown in this market.
New papers in stock. Do your papering NOW. Don't wait until 1st of April, when everybody is rushed. You can do it better and cheaper right now. We trim and deliver FREE all papers bought of us.

C. E. ANDERSON
Drug and Book Store
404 Main Street

REAL ESTATE

WHY not own your own home? We have good bargains in homes and building lots in all parts of the city. We are practical and experienced, having had 14 years experience in real estate business. If you want to buy or sell or trade anything in real estate, list it with

TISH & PFOUS
We make quick sales and small profits
Office—PFOUS SHOE STORE
North 6th St., Bell Phone 89-K

FOR THE BEST

Breads & Cakes

Telephone Rader & Elder, Bell 452, and delivery will be made at your door.

Ice Delivery company

Retail dealers in ice from pure distilled water.

Cit. Phone 34 Bell Phone 32
Office--Room 6, Frew Building

—See—
Glenn O. Boyd
For Fire Insurance

Office, Hunt Building
Phones—Cit. 542, Bell 399

Dr. Caroline Sheldon,
OSTEOPATH

Two thousand years ago the barbarian ancestors of the German people had learned that the waters of Aachen (Aix-la-Chapelle), Germany, were a balm for the skin, bringing to it health and beauty.

It was left, however, to a great German scientist to discover the secret of the charm and embody the healthful, beautifying virtues of the Aachen Baths in

veroform toilet soap

The use of this soap imparts to the skin health and the glow of youth. It makes the complexion clear and keeps it so.

The most exquisite toilet soap that ever was made, even if it had no medicinal value.
The most effective medicinal soap that ever was made, even if it had no special merits for the daily toilet.

Sold at All the Leading Stores

Besides Veroform Toilet Soap in *cakes* described above, there is also made Veroform Toilet Soap *Liquid*—absolutely *neutral, antiseptic* and *non-irritating*. Veroform Toilet Soap Liquid is ideal for shampooing, leaving the scalp in aseptic condition and the hair perfectly clean, with its natural gloss. In the nursery, Veroform Toilet Soap Liquid, sprinkled in the water, prevents eczema and chafing, and keeps the baby sweet and healthy. For the sleeping car and hotel toilet the hygienic advantages of Veroform Toilet Soap Liquid over cake soaps are instantly recognized.

To Boom Taft.

Ann Arbor, Mich., April 12.—Ohio students in the University of Michigan organized a club of Republican students to boom Secretary Taft for president. John Passmore of Norwich, O., was elected president.

Coarse, discolored, oily, red skin rendered fair and inviting by Satin skin powder. 25c.

Miss Fry of Washington D. C., is spending a few days with Mrs. Taylor at her home on North Eighth street.

The Modesty of Women

Naturally makes them shrink from the indelicate questions, the obnoxious examinations, and unpleasant local treatments, which some physicians consider essential in the treatment of diseases of women. Yet, if help can be had, it is better to submit to this ordeal than let the disease grow and spread. The trouble is that so often the woman undergoes all the annoyance and shame for nothing. Thousands of women who have been cured by Dr. Pierce's Favorite Prescription write in appreciation of the cure which dispenses with the examinations and local treatments. There is no other medicine so sure and safe for delicate women as "Favorite Prescription." It cures debilitating drains, irregularity and female weakness. It always helps. It almost always cures. It is strictly non-alcoholic, non-secret, all its ingredients being printed on its bottle-wrapper; contains no deleterious or habit-forming drugs, and every native medicinal root entering into its composition has the full endorsement of those most eminent in the several schools of medical practice. Some of these numerous and strongest of professional endorsements of its ingredients, will be found in a pamphlet wrapped around the bottle, also in a booklet mailed *free* on request, by Dr. R. V. Pierce, of Buffalo, N. Y. These professional endorsements should have far more weight than any amount of the ordinary lay, or non-professional testimonials.

The most intelligent women now-a-days *insist* on knowing what they take as medicine instead of opening their mouths like a lot of young birds and gulping down whatever is offered them. "Favorite Prescription" is of KNOWN COMPOSITION. It makes weak women strong and sick women well.

Dr. Pierce's Medical Adviser is sent *free* on receipt of stamps to pay expense of mailing *only*. Send to Dr. R. V. Pierce, Buffalo, N. Y., 21 one-cent stamps for paper-covered, or 31 stamps for cloth-bound.

If sick consult the Doctor, free of charge by letter. All such communications are held sacredly confidential.

Dr. Pierce's Pleasant Pellets invigorate and regulate stomach, liver and bowels.

Finley Tax Case Goes up

The Dr. Finley tax case is ready to be filed in the supreme court by Attorney J. C. Adams, of this city and Hosiack, of Mt. Vernon, who represent Richard Clark, as treasurer. The common pleas court found for the treasurer, the circuit court reversed the decision and found for Judge Gauli, the executor and now the supreme court will pass final judgment.

CONDITIONS

In Canal Zone the Subject of a White House Conference.

Washington, April 12. — Chairman Tawney of the house committee on appropriations and Representative Olcott, who have recently returned from a visit to the isthmus of Panama, were at the White House and discussed present conditions as they found them. Mr. Tawney told the president that he thought at the present rate the waterway should be completed in five years. To the layman, he said, it appeared to be a question of digging out the dirt and appropriating the money to pay for it. He said he regarded it as unfortunate that the engineering world had been representing to the people an almost impossible engineering problem confronting it. The principal conditions to be met, he said, were those of sufficient railroad capacity to take care of the dirt excavated, and sanitation with the view to keeping the place in good healthful condition.

Would Remove Slur.

Washintgon, April 12.—The war department is determined to pursue to the end of its legal resources the effort to remove the slur cast upon the uniform of the American soldier by the decision last January of a local magistrate at Plattsburg, N. Y., that Sergeant Higgins and the soldiers who accompanied him, when they were refused admission to a public skating rink in that town, had no case warranting the imposition of a penalty upon the proprietors of the place. Acting Secretary Oliver has written a letter to the attorney general asking his help in the prosecution of the case.

PROGRAM OF NELLIE SCHOOLS

The program for the high school commencement at Nellie Friday afternoon and tonight was an excellent and interesting one. The principal address of the evening will be made by Prof. J. G. Park of Ada, O.. Following are the programs for both sessions.

Afternoon.

Music, by choir
"Welcome" by two small girls
Essay, "Inconsistency," Inez Teale
Exercise with gestures, primary department
Recitation, "School," Miss Mable Donaldson
Music, "Which Loved Best"? Primary
Oration, "Character," Harry Williamson
Recitation, "Polish Boy", Nellie Underwood.
Recitation, "Little Bert Tells", Charles Norris
Music, choir
Oration, "Choice of Companions", H. C. Koch
Recitation, "Old Surgeon's Story", Edith Metham
Essay, "Singleness of Purpose", John Kissner
Solo, by Alfred Rice
Recitation, "James McNeal's Ride", Lulu Dusteon
Recitation, "The Hatchet Story", Jos. Hawzer
Recitation, "The Wrong Road", Myrtle Kissner
Closing address, Mary Hagans
Music, by choir

Evening.

Music by choir
Invocation, Rev. Nonemaker
Recitation, "The Inventor's Wife", Helen Harris
Oration, "Post and Present Ideals of Realities of Life", Ralph Lawrence
Essay, "Perseverance", Clara Kissner.
Recitation, "College Oil Can," Ray Bechtol
Music, choir
Address, Prof. J. G. Park, Ada, O.
Music, choir

Cured of Rheumatism

Mr. Henry of Chattanooga, Tenn., had rheumatism in his left arm. "The strength seemed to have gone out of the muscles so that it was useless for work," he says "I applied Chamberlain's Pain Balm and wrapped the arm in flannel at night, and to my relief found that the pain had left me and the strength returned." If troubled with rheumatism try a few applications of Pain Balm. You are certain to be pleased with the relief which it affords. For sale by C. E. Anderson Drug and Book Store Coshocton and by C. M. Ferguson, the Roscoe druggist.

Wm Corder for plumbing, both phones

The Week at the Revival.

Friday 2:30 p. m.—"How to have your prayers answered."
7 p. m.—"A silly statement from a wise king."
Saturday 2:30—Meeting for new converts and young christians.
7 p. m.—A sermon for infidels, atheists and agnostics.

Don't let the baby suffer from eczema, sores or any itching of the skin. Doan's Ointment gives instant relief, cures quickly. Perfectly safe for children. All druggists sell it.

Attend U. B. Concert tonight. 12-1

Gets Good Contract.

George Bock has been awarded the contract for building a 25-foot concrete steel arch at Ramp Creek by the county commissioners of Licking county. There were four other bidders. It is a $3,000 contract and Mr. Bock expects to commence work in about two weeks.

Children eat, sleep and grow after taking Hollister's Rocky Mountain Tea. Brings rosy cheeks, laughing eyes, good health and strength. A tonic for sickly children. 35 cents, Tea or Tablets.
C. E. Anderson

A New Furniture Exchange

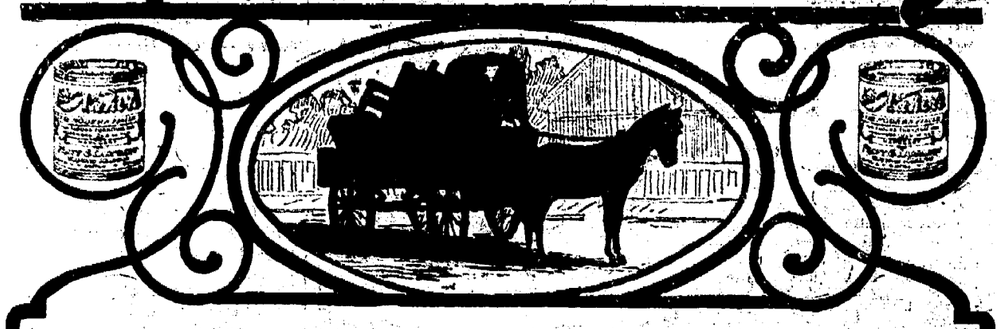

A furniture exchange, where you can convert old "eyesores" into beautiful new looking furniture—right in your own house, suiting yourself as to the style of finish!

Andrews Nukote (TRADE MARK)
THE MODERN FINISH

Ready for use—easy to apply. Stains and finishes. Dries over night. Puts **a hardwood finish on soft wood floors.** Washable—easy to keep clean—wears!
All Standard Colors—also Natural or Clear.
Floors, Furniture, Woodwork, Picture Frames, and Linoleum—made fresh and new with "Nukote". The cost is trifling!

Ask dealer for Color Card and picture booklet, "What I did with Nukote."

PRATT & LAMBERT, Varnish Makers
New York Buffalo Chicago

Sold by
F. J. GUENTHER & SON, Coshocton, Ohio

THE STAGE

Ford Won

An unusually large audience was drawn to the Orphium Thursday night by the announcement that Don Ford, the handcuff expert, would attempt to remove a straitjacket within a half hour in accordance with the terms of a wager with James Mills of the Mills Auto Co. The audience was not disappointed in seeing Mr. Ford perform the feat successfully, thus winning Mr. Mills' $50 wager together with $20 placed by a prominent professional man of the city.

After introducing Miss Ford who performed some surprising turns with handcuffs belonging to Sheriff S. L. Redman, and Cheif of Police James Sheridan, before a committee of policemen, newspaper men and others, Mr. Ford began the straitjacket feat.

The jacket, furnished by Mr. Mills was most securely fastened upon the performer by Mr. M. F. Evans, a former attendant at McMillen's sanitarium and hospital for the insane at Shepard, O., a short distance out of Columbus.

According to the time kept by Police Officer Swank of the committee, it took Mr. Ford just 14 3-4 minutes to free himself from the straitjacket. On a similar wager in northern part of the state he succeeded in getting loose within eight minutes.—Newark Advocate.

EUREKA !
Yes, I Have Found it at Last.

Found what? Why that Chamberlain's Salve cures eczema and all manner of itching of the skin. I have been afflicted for many years with skin disease. I had to get up three or four times a night and wash with cold water to allay the terrible itching but since using this salve in December 1905 the itching has stopped and has not troubled me.—Elder John T. Ongley, Rootville, Pa. for sale by C. E. Anderson, Coshocton's druggist and by C. M. Ferguson, Roscoe's druggist.

We can sell you a Monument. We can letter your monument and furnish you any monumental work you desire. Rall's Monument Works, South Lawn and Pine Sts. d6-6 w2t

COURT HOUSE

The case of Dewitt vs Foster which was set for next week, will be taken up before Judge Nicholas Saturday afternoon and it is thought that a settlement will be reached

PROBATE COURT

Mary E. Shaffer has been appointed administrator of the estate of Sanford Tubbs, deceased.

ONE DOLLAR VERDICT

The jury in the case of David Owens vs. John Owens came in late Thursday afternoon with a verdict of one dollar for the plaintiff. The amount sued for was $38.50.

NOT INDICTED.

Congressman Favrot, Who Shot a Physician, Is Set Free.

Baton Rouge, La., April 12.—Democratic Congressman George K. Favrot was set free after having been in jail continuously for about five months, under arrest on a charge of murder, and awaiting action of a grand jury. The second grand jury refused to indict the congressman. Mr. Favrot last November shot and killed Dr. R. H. Aldrich of Baton Rouge, who had been his intimate friend. The circumstances [illegible] while Favrot was still judge of the Baton Rouge court, which has set him free. He resigned and was indicted by a grand jury which [illegible] tested under [illegible]

Spring Suggestions

This store has on display a line of Half Shoes that will interest every lady in the city. There is nothing new that we are not showing.

THE SIDE LACE, THE SAILOR TIE, Bluchers, buttons and lace, are among the many styles we are showing, $1.50 to $3.50.

Also a fine line of MEN'S LOW SHOES, and from all the new leathers. They have hand sewed too. The inside is as smooth as the palm of your hand. That means comfort for you—$2.00 to $5.00

Fitters of Feet **Brendel Bros.** *Fitters of Feet*

A Wise Head

It's a wise head that thinks for itself.

It's a wise head that is not carried away by the seductive prices some Clothiers name on Spring Wearables.

Good Dressers always keep an eye on this store.

They have learned to expect the best from us, because they always get it.

Ask any of the town's best dressers where to get the best suit, the swellest top coat, the handsomest pair of trousers, the correct hat, a choice tie or shirt, or anything in the toggery line and and the answer will be—Why At

SENTER & LEAVENGOOD
The Clothiers-Gray Blk.

BULK GARDEN SEEDS

Are better and much cheaper than package seeds. We have a large assortment of new Bulk Garden Seeds also Nasturtium and Sweet Peas, Onion Sets and Potatoes, Lawn Grass Seed

The very best canned goods on the market and at the right price.

Fruits and Vegetables

Young Chicken Feed

W. S. SMITH
The Park Grocery

CONNECTING
Cleveland and Buffalo
WHILE YOU SLEEP

Good Night — C&B LINE — On Lake Erie

The Twin Flyers of the Lakes
"CITY OF ERIE" "CITY OF BUFFALO"
Both together being, in all respects the finest and fastest that are being run in the interest of the traveling public in the United States.
TIME CARD - DAILY INCLUDING SUNDAY

LEAVE		ARRIVE	
CLEVELAND	8 P. M.	BUFFALO	6:00 A. M.
BUFFALO	8 P. M.	CLEVELAND	6:00 A. M.

EASTERN STANDARD TIME

Connections made at Buffalo with trains for all Eastern and Canadian points; at Cleveland for Toledo, Detroit and all points West and Southwest.

Tickets reading over L. S. & M. S. Ry. or N. Y., C. & St. L. R. R. will be accepted on this Company's Steamers without extra charge.

Special Low Rates Cleveland to Buffalo and Niagara Falls every Saturday Night, also Buffalo to Cleveland.

Ask Ticket Agents for tickets via C. & B. Line. Send four cents for illustrated pamphlet.

The Cleveland & Buffalo Transit Co.
W. F. Herman, G. P. A., Cleveland, Ohio

See D. D. BOYD
For bargains in lots, houses and land.
Phone 216.
Residence—127 Park avenue

Complies with all requirements of the National Pure Food Law, Guarantee No. 2041, filed at Washington.

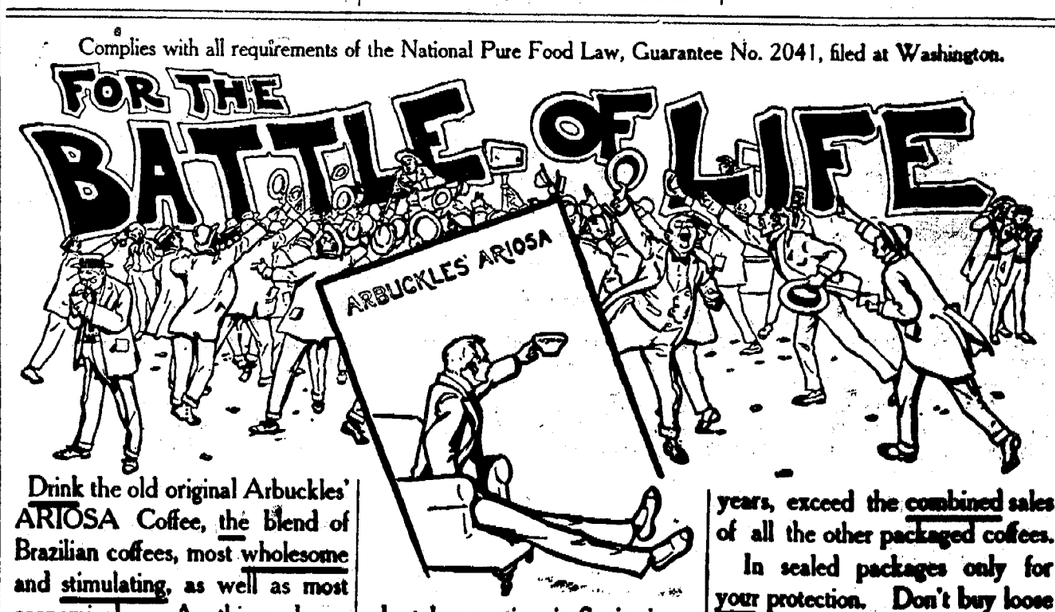

Drink the old original Arbuckles' ARIOSA Coffee, the blend of Brazilian coffees, most wholesome and stimulating, as well as most economical. Anything dearer than Arbuckles' ARIOSA is extravagant, and no one can sell as good coffee for the same price. People who drink Arbuckles' [illegible] who take vacations in Sanitariums, on featherweight rations, but the healthy vigorous manhood and womanhood that constitute the useful majority. The fast roasted [illegible] years, exceed the combined sales of all the other packaged coffees.

In sealed packages only for your protection. Don't buy loose coffee out of a bag, bin or tin that the roaster is ashamed to seal in a package with his name on it.

If your grocer won't supply you, [illegible]

NewspaperARCHIVE®

The Age Cheap Want Column

The Age is the Want Medium of Coshocton

Want Column Rate

Twenty-four words or less six consecutive times or less 25 cents One cent each word additional. Cash with the order without exception. Call either phone 182 and a messenger will be sent for your ad without extra charge

Answers to Advertisements. may be addressed care of The Age if desired.

WANTED

WANTED -- Light, steel-tired runabout. Must be in good condition and cheap. Call Citizens' phone 557-A

WANTED — A good girl for house work; good wages; small family; no washing. Inquire of A. E. Jones, at Jones Piano store, 241 Main st.

WANTED — Chambermaid and dishwasher at the Standen hotel, at once. Good wages and steady position.

WANTED— Prices at once on 145 joists 20 ft. 2x12; and 75 joists 20 ft. 2x10 Also Bill stuff. F. O. B. Coshocton. Write to 282 care Age.

WANTED — Everybody to know I have the agency for the Canton buggy, the best medium grade buggy on the market. Car load in April 15th. Wm. Markley, 125 North Fifth street.

WANTED — A worker, man or woman, to travel. No books nor canvassing; $18 paid weekly, expenses advanced. W. E. Dewey, Coshocton, O., Gen. Del.

WANTED — Every member of the Business Men's association to call Citizens phone 571-B when any one pays on account. J. E. Magers, collector.

WANTED — Buggies to paint 35 years experience. A $10 job for $6. Call on or address A. U. English, Coshocton R. F. D. No. 6.

WANTED — Good competent girl. Will pay good wages Mrs. J. W. Cassingham, 125 South Eighth street.

WANTED — Competent girl for general housework; $3 dollars per week; no washing; permanent position. 315 South Fourth street.

WANTED — Two dining room girls at once. Park hotel

WANTED — Girls at the Metzel Rubber Co., Carrollton, O. Good wages and good work for good girls. We pay $1 00 per day to start, and you can easily make as much as $2.00 and over, in a few weeks time.

MEN—To distribute samples, tack signs, $20 00 weekly. Steady, no canvassing. Oliver, Monroe building, Chicago.

WANTED — Country printer for job and ad composition and platen press work; booze and cigarettes barred; state wages and experience. The Transcript Dresden, Ohio.

WANTED — Young man who can give as reference people previously worked for. To such a man we pay salary and expenses to represent us in this and adjoining territory. Write with reference. Deering Mercantile Co., (not inc) Chicago.

WANTED — Men to work saw mill. Apply at H. W. Conrad's planing mill.

WANTED — Partner to open a first class moving picture show. Address E. E. Car, general delivery, Coshocton, Ohio.

FOR SALE

FOR SALE — A complete line of wood mantles and tile hearth. Bargains for you. F. Horn, 341 N. 8th street. A postal will bring me to your house.

FOR SALE — Horse, surrey and harness. Inquire at 1109 Orchard st.

FOR SALE — A Dandy Salisbury sorrel colt, 3 years old; will sell reasonable. H. M. Ewing, Fresno, O., R. F. D. No. 4.

FOR SALE — Eggs to hatch; Buff Plymouth Rocks and White Wyandottes; 15 eggs for 50c; also one pen of fine white Wyndottes for sale cheap. Aply at 535 Brower ave.

FOR SALE —80 acres of good land, one mile west of Fresno; a 6 room house, barn, granary, 2 buggy sheds and orchards. Inquire of Rebecca J. Hood, Fresno, Ohio.

FOR SALE — Several Norman colts, [illegible] three year old. Also some [illegible] Or Coshocton R. [illegible]

FOR SALE

FOR SALE — Two houses and lots Inquire at 230 South Lawn ave.

FOR SALE — Carpets, velvet and body brussels. Will sell cheap. Inquire at 203 West Main or call phone 243.

FOR SALE — 3 1-2 shares of Coshocton Glass Co., preferred stock at a bargain. If sold at once. Also about 20 tons of choice Timothy hay in mow fr sale will sell in mow or deliver. J. W. Lawrence, R F D 2, Fresno, Cit. phone 6.

FOR SALE — Complete ice cream out fit; tubs, cans, freezers, etc. Inquire at South Lawn grocery.

FOR SALE — Saddle pony, good driver, solid bay, seven years old, eight hundred pounds, sound, safe, used by children. Inquire 226 North Fourth street, Warner M. Pomerene.

FOR SALE — Six room house, water and gas in house, cement cellar, corner lot; a bargain if sold at once. Inquire 1402 Adams St.

FR SALE — Two eight room houses on Locust street, two squares from business center, heated by Central heat, and modern in every way Prices right, and can be sold on easy terms. Can use $2,000 of Meek Co. or H D. Beach Co preferred stock as cash. Apply to T. L Montgomery.

FOR SALE — Carload of colts, 3 and 4 years old, weighing from 1100 to 1300 lbs. Markley & Sturtzman, rear of Peoples' bank.

FOR SALE — Two pool tables and fixtures. Price $35, if sold at once. Inquire August Pedrotty, Conesville, Ohio, Bell phone.

FOR RENT

FOR RENT — Two or three unfurnished rooms and bathroom for light house keeping. All conveniences. 305 Lee avenue.

FOR RENT — Four large unfurnished rooms with water and gas and good garden. Suitable for man and wife. Inquire 618 South Lawn avenue.

FOR RENT — Modern improved house, 8-rooms on South Lawn ave, W. C. Schaich, Cit. phone 500.

FOR RENT — Furnished room, modern conveniences, new house, front and side entrance. Citizens phone Inquire of Mrs. John McVey, 235 N. Eighth St., next to high school

FOR RENT — Two rooms 22x50 in rear of Burns & Gosser's jewlery store. Rooms suitable for lodge or small factory. Apply 437 Walnut street.

FOR RENT — One two or ten rooms with modern improvements on second floor of Wood building on Walnut street and 3 roomed house on farm. J. N. Wood.

FOR RENT — Modern 7-room house, good garden Inquire John A. Hesket, 539 Cambridge street, Citizens' telephone 608.

FOUND AND LOST

FOUND — On Main street a pocket book containing a sum of money Owner can have the same by proving property and paying for this ad Apply to Evangelist Wilson, 632 Seventh street

LOST — Horse blanket, between Main and Chestnut street. Finder please return to The office. 11-6

FOUND — A stray hog, Chester White, weight 250 lbs. came to Smith Hughes on Ricketts farm April 3rd. Owner can have same by paying for this ad.

LOST — 1-2 bull dog, 2 brown marks, one on each eyey, also brown mark on back. Return to H. E. Aschbaker, Coshocton, No. 2 and receive reward.

Pictures of Flood.

Harry Kline returned Thursday evening from Wheeling, W. Va., after a two weeks visit. He brought a number of excellent views of the recent flood and fire there, which are attracting much attention.

How's This?

We offer One Hundred Dollars Reward for any case of catarrh that cannot be cured by Hall's Catarrh Cure. ..F. J. CHENEY & CO. Toledo, O. ..We, the undersigned, have known F. J. Cheney for the last 15 years and believe him perfectly honorable in all business transactions, and financially able to carry out any obligations made by his firm.

Walding, Kinnan & Marvin, Wholesale Druggists, Toledo, O

Hall's Catarrh Cure is taken internally, acting directly on the blood [illegible] surfaces of the system. [illegible]

FOUND AND LOST

LOST — Black leather backed book containing statements. Finder please notify A. S. Crowthers or this office.

LOST — Gentleman's stick pin, resembling three leaf clover. One of four pearls lost. Finder please return to Age office and receive liberal reward.

LOST — A small black pocket book containing between $6 and $7. Dropped between Geo. Shrigley's residence on Walnut street and the postoffice. Finder please leave at Age office and receive reward.

LOST — On Friday night April 5th, between Chili and Fresno, gray horse blanket. Leave at Lorenz Bros. store, Chili or Leavengood's ,Fresno. J. E. Hamilton.

Sheriff's Sale

(In Partition)

In th Probate Court of Coshocton County, Ohio.

Asa Workman, Plaintiff,

vs

Isaac P. Workman et. al. Defendants

By virture of an order duly issued from said court in the above entitled case and to me directed, I will offer for sale by the way of public auction, on the premises, on

Tuesday, April 16th, 1907,

at one o'clock in the afternoon, the following described premises, to-wit:

Situated in the Township of Tiverton, County of Coshocton and State of Ohio, and being sixty (60) acres more or less off the east side of the northeast quarters of section six of township seven of range nine of the unappropriated military lands sold at Zanesville, Ohio, and bounded as follows: Commencing at the northeast corner of said section and thence running west sixty rods; thence south one hundred and sixty rods, thence east sixty rods; and thence north one hundred and sixty rods to the place of beginning. Also the northwest quarter of the northwest quarter of section seven of township seven of range nine and containing forty acres be the same more or less

Said premises are the same premises mentioned and described in a deed of conveyance of date February 1st, A. D. 1866, from Isaac Putnam and Sarah Putnam, his wife, to Stephen Workman, as found of record in the Record of Deeds of Coshocton County, Ohio, volume 39 at page 434, to which deed and the record thereof reference is hereby made for and as a part of the description of the premises heretofore described.

The first described tract of sixty acres appraised at $2400.00

The second described tract of forty acres appraised at $1600.00.

Also the following described premises situated in the Township of Tiverton, county of Coshocton and State of Ohio and described as follows: Being the east half of the northwest quarter of section six of township seven, of range nine and containing eighty acres, be the same more or less

The last mentioned and described premises are the same premises mentioned and described in a deed of conveyance of date March 20th, 1852, from Abraham Workman and Gracy Workman, his wife, to Stephen Workman, as found of record in the Record of Deeds of Coshocton County, Ohio, volume 29 at page 556, to which deed and the record thereof reference is hereby made for and as a part of the description of the last mentioned tract of land.

Also for the description of said last mentioned tract of land reference is hereby made to a deed of conveyance of date May the 21st, A. D. 1864, from Jesse Workman and Nancy Workman, his wife, to Stephen Workman as found of record in the Record of Deeds of Coshocton county, Ohio, volume 37, page 435.

Excepting from the last mentioned tract of land about three-fourths of an acre, heretofore sold to the Board of Education of Tiverton Township by the said Stephen Workman of date July 1st, A. D. 1894, as found of record in the Record of Deeds of Coshocton County, Ohio, volume 77 at page 603, to which deed and the record thereof reference is hereby made for the description of said excepted part.

The last described tract of seventy-nine and one-fourth acres appraised at $4400 00.

Terms of Sale: One-third cash on day of sale, one-third in one year and one-third in two years from date of sale; deferred payments to bear interest and to be secured by mortgage on premises sold.

Hamilton Browning, Sheriff.

G. E Roche.

Atty. for Plaintiff. M15, 22, 29 A5 12

Bowling Notes.

The high scoresc rolled at the Parkview alleys Thursday evening are as follows: Charles Starkey 57, 59, 56; Sam Sherer 55, 53; George Weaver 50, 60; Tune Powelson 51, 69; Shrigley 59.

Corder is Home.

Clyde Corder has returned to his [illegible]

CROWD SURGED ON DIAMOND

Game Between Philadelphia and New York Nationals Is Broken Up.

FORMER AWARDED CONTEST

Few Policemen at the Polo Grounds and These Instructed Not to Interfere With the Mobs—Opening Games of the American and National Baseball Leagues.

New York, April 12. — Despite the cold, the season in the big baseball circuits opened auspiciously Thursday at all points, save Boston, where wet grounds interfered with play. Large crowds witnessed the initial contests.

The opening game here between the Giants and the Philadelphia Nationals was forfeited to the Philadelphia team, 9 to 0. For some unexplained reason there were no police on the Polo grounds, and the crowd surged on the field during the first half of the ninth inning. The players were unable to continue, but Umpire Klem, instead of immediately calling the game and giving it to Philadelphia, waited until 15 minutes had expired. A roundsman and three patrolmen in the meanwhile came upon the grounds, but they were unable to do anything with the unruly mob, some of the members of which amused themselves by throwing bottles, glasses and cushions in all directions. The roundsman told Bresnahan of the local club he had orders not to interfere with the crowd, and the demonstration turned into a good-natured jollification. Soon Umpire Klem announced that he had forfeited the game to Philadelphia The score was 3 to 0 in favor of visitors. Score:

AT NEW YORK—		R.	H.	E
New York ..	0 0 0 0 0 0 0 0 0—	0	1	0
Philadelphia	1 0 0 0 1 1 0 0 —3	11	1	

Batteries—McGinnity, Ames and Bresnahan; Corridon and Jacklitsch.

AT CHICAGO—		R.	H.	E
Chicago	1 1 0 1 1 1 0 1 *—	6	7	2
St. Louis	0 0 0 0 0 0 0 0 1—	1	4	2

Batteries—Overall and Moran; Fromme, McGlynn and Marshall.

AT CINCINNATI—		R	H.	E
Cincinnati ...	0 0 0 0 0 2 0 0 2—	4	11	1
Pittsburg	0 1 1 0 0 0 0 0 1—	3	6	1

Batteries—Ewing and Schlei; Philippe, Leifield and Gibson and Phelps

AT BOSTON — Boston-Brooklyn game postponed, wet grounds

CLUBS	W	L.	P.C.	CLUBS	W	L	P C
Cin ti	1	0	1000	N Y	0	1	.000
Chica..	1	0	.000	St L .	0	1	000
Phila...	1	0	1000	Brook .	0	0	000
Bost ..	0	0	.000	Pitts .	0	1	.000

AMERICAN LEAGUE.

AT ST. LOUIS—		R	H.	E
St. Louis ..	. 0 0 0 0 0 0 0 1 0 0—	1	8	1
Chicago .	.. 0 0 0 0 0 0 0 0 0 0—	0	5	1

Batteries — Howell and Stephens, Altrock and Sullivan.

AT PHILADELPHIA—		R.	H	E
Phil'a	0 0 1 0 0 0 2 0 1 0 0 0 0 0—	4	5	3
Boston ..	0 0 0 0 1 0 0 0 0 3 0 0 0 0 4—	8	11	6

Batteries—Coombs and Schreck, Young, Tannehill and Criger.

AT DETROIT—		R	H	E.
Detroit	0 0 0 1 0 0 0 1 *—	2	9	1
Cleveland ...	0 0 0 0 0 0 0 0 0 0—	0	3	3

Batteries—Mullin and Schmidt, Leibhardt and Clarke

AT WASHINGTON—		R	H	E.
Washington	0 0 0 0 0 0 1 1 0—	2	10	1
New York	1 0 0 2 0 0 0 0 0—	3	9	0

Batteries — Hughes and Blankenship, Orth and Kleinow

CLUBS	W.	L.	P C	CLUBS	W	L	P C
St. L..	1	0	1000	Cleve	0	1	000
Bost...	1	0	1000	Phila ..	0	1	.000
Det t ..	1	0	1000	Chica..	0	1	.000
N. Y...	1	0	1000	Wash	0	1	.000

Go to Basket Ball Game.

The high school must have 175 or 200 people at the game Saturday night to pay expenses The high school has been very faithful in giving the lovers of basket ball the goods this winter, and everyone who likes a good game of basket ball should see this game. Ashville will do her best to defeat Coshocton, and the local lads will be in fine trim to prevent anything of the kind. It will undoubtedly be the best game of the season The game will be called at 8 o'clock

Today's Markets

LIVE STOCK.

Pittsburg, April 12—Cattle receipts light; market steady

Hogs receipts 8 double decks; heavy mediums and heavy yorkers 7 20; light yorkers 7.10, pigs 7.

Sheep— Best wethers 6.75; good 6.40; fair 5.75; culls and commons 4.60; lambs 9.

Pittsburg, April 12—Cattle receipts 1500; beeves 6.79; heifers 5.35; cows 4.90; calves 7; good to prime steers 6 70; poor to medium 5.30; stockers and feeders 5.10

Hogs—Receipts 18,000; market shade lower; light, mixed and heavy 6.77 1-2; rough 6.65; good to choice heavy pigs 6.77 1-2; bulk of sales 6.75

Sheep — Receipts 8000; market steady; native 6.75; western 6.30; lambs 8.40; western 8.50.

GRAIN.

Chicago, April 12—Wheat, May 79; July 81 1-4, Corn, May 47 3-4; July 17 5-8. Oats, May 44 1 8; July 40 3 4

BENDURE

THE REAL ESTATE MAN

I buy, sell and build, being the oldest established Real Estate man in the city. It will pay you to list your property with me or if you want to buy, you will save money to see Bendure.

BENDURE

Dope Sheet on American League

The race in the American league ought to be more interesting than in the National from the fact that New York, Philadelphia, Cleveland, Chicago, and Detroit have a chance to land the flag. While not over three teams have a chance for the bunting in the National

Cleveland First.

On form and baseball dope Cleveland should be first as the Forest city aggregation has an individual star in almost every position. A fine set of pitchers and catchers, and without a doubt the greatest infield ever gotten together, and an outfield which compares favorably with any in the league.

New York Second

New York should finish second and providing Jack Chesbro rounds into anything like his old time form, and is in line the highlanders should be after the leaders all the time.

Chicago Third

Chicago, last season's world champions, will hardly be better than third, as in the writers opinion the Sox carried last season more luck than the ywill be able to handle this year. While they play great inside baseball, they seem to be too weak a hitting aggregation to be considered higher than the above mentioned team.

Detroit Fourth.

Detroit, with Hugh Jennings at the helm, the Tigers ought to finish fourth, with a possible chance of beating out Chicago. As Hugh will get every bit of worth out of every man on the team, and Detroit has a very evenly balanced team.

St. Louis Fifth.

Jimmie McAller's St. Louis bunch ought to finish at the head of the second division as their outfield is one of the hardest hitting in the league and a very good pitching staff

Philadelphia Sixth.

The Athletics can hardly hope to finish in the first division as they are very weak at short and third and the team as a whole is not up to much in hitting. They can always be depended on though, to give their opponents the best in store as Conny Mack's motto is "hustle" and as he is very popular with his players they put forth their best efforts

Boston Seventh.

At the present outlook Boston can hardly expect to land any higher as they are without a manager and will be lacking very much in team work which was the cause of their low standing last year, according to the statement to the writer of their pitcher, Cy Young. But if Parrott can be signed with terms suitable to him and he gives his team his best service and Louis Criger is himself again, and a good manager secured soon, the ex-champions would have an excellent chance of landing in the first division

Washington Eighth

Joe Cantillon's bunch seems doomed for the cellar position while the ex-umpire is a great baseball general, and will keep the senators going all the time, we hardly thin he has the material for his team to cut any figure in the pennant race

Good Housekeepers.

Use the best That's why they buy Red Cross Ball Blue. At leading grocers, 5 cents.

KING'S CASH GROCERY

Bermuda Onions
Nasturtium Seeds in Bulk
Fancy Strawberries
Fresh Ripe Tomatoes
Radishes, Water Cress,
New Cabbage, Parsnips
New Beets Cucumbers
Fancy Celery Fresh Lettuce,
Home Grown Spinach, Kale and Onions
Jersey Sweet Potatoes
Fancy Cranberries
Alive or Dressed Chickens
Mess Mackeral, Cod Fish,
Bloaters Dried Herring
Fancy Navel Oranges
Fancy Bananas, Lemons and Figs New Dates
White Clover Honey
Evaporated — Prunes, Peaches and Apricots
Mixed Nuts, English Walnuts and Cocoanuts
Almonds—15c pound
Dates—5c pound
Gas Mantels, 10, 15 and 25 cents each
New York, Swiss and Limberger Cheese
Peanut Butter, Dried, Beef, Imported and Domestic Sardines
Macaroni, Spaghetti, Vernicella, Lentels
Kidney, Lima, Marafat and Navy Soup Beans
Market Baskets, fancy.
Cracked and Flake Hominy
Dried Green Peas and Sweet Corn
1 lb. Mixed Tea—only 19 cts.
White Mountain Flour—only $1.00 per sack.
Try our 15 or 20c Coffee—we grind it.
If you cannot come phone us your order.

Fresh Eggs....16c doz.

ALBERT KING

"The Mattress of the [illegible]

OSTERMOOR

EVERY other mattress in the world is stuffed—hair, cotton or feathers — jammed in at the open end of a tick. That's why lumps and holes soon cause sleepless nights. Each OSTERMOOR is built — not stuffed. Handlaid sheeets of downy softness, each full size, are carefully built within the tick. It is vermin-proof. An occasional sun-bath is all it requires. The tick can be taken off and washed when soiled.

$15 EXPRESS PREPAID

SEND FOR FREE 136-PAGE BOOK.

Our book, "The Test of Time," not only treats exhaustively the mattress question, but also describes and illustrates with 200 pictures OSTERMOOR Cushions and Pillows for Window Seats, Cozy Corners, Hall Benches and Easy Chairs.

Look Out! Dealers are trying to sell the "just as good kind." Ask to see the name "OSTERMOOR" and our trade mark label, sewed on the end. Mattresses expressed, prepared by us, same day check is received

2 feet 6 inches wide, 25 s. lb	$ 8.35
3 feet wide, 30 lbs	10.00
3 feet 6 inches wide, 35 lbs	11.70
4 feet wide, 40 lbs	13.35
4 feet 6 inches wide, 45 lbs	15.00

All 6 feet 3 inches long

In two parts 50 cents extra.

Express Charges Prepaid.

Special sizes at special prices.

Ostermoor & Co. 114 Elizabeth St.

NEW YORK

Canadian Agency: The Alaska Feather and Down Company, Ltd., Montreal.

Sixth Street Theatre

4 Big Acts and Moving Pictures

3 Performances Daily

WEEK OF APRIL 15

Vaudeville

The Sixth Street theatre, will on Monday, April 15, open with a Vaudeville Company, consisting of

FOUR BIG ACTS AND MOVING PICTURES.

THE FORDS king and queen of Handcuffs, consisting of escapes from handcuffs, leg irons and straight jacket. Bring your handcuffs CHAS AND MAME HEOLOW, comedy sketch artists. TOM POWELL, monologuist, late of the Al G. Fields minstrels. FLOYD MACK, acrobatic dancer and the LATEST MOVING PICTURES

Three performances a day. Matinee at 2:30. Evening—First performance at 7.30. Second performance at 9:00.

Prices—Evening, 10 and 20c. Matinees, 10c.

GET THE HABIT!

F. H. LANDERMAN

Headquarters at Benj. Coe's Hardware Store, 341 Main street. Both phones. Shop in rear

Roofing, Spouting and Sheet Metal Work of All Kinds

BICYCLES

And Bicycle Sundries. Repair work a specialty. 1907 Models Racycles now in.

HOWARD SHRIGLEY

Knoff's Old Stand

East of Main Street Rink

French Coach Stallion Diadem 4202

Will make the season at the stable of H. A. Wolfe, 122 South Fourth street. If you wish to see the handsomest horse you ever looked at, just call and see him. Will be pleased to show him to all who call.

$40.10 TO
SAN FRANCISCO
LOS ANGELES
PORTLAND
SEATTLE

And other destinations in the West and Northwest. Proportionate rates to many intermediate points. For rates and full information call or write W. J. Davies, Agent, W. & L. E. railroad, Coshocton, Ohio

"Ye Sure Need One".

Have ye the blues? Are ye constipated? Ye sirl. Then ye sure need

"Dustdown"

A Japanese dust-collecting powder, a dry-cleaner used in sweeping carpets, rugs, hardwood, tile and polished floors WITHOUT RAISING DUST. Dry cleans and brightens carpets on the floor WITHOUT TAKING THEM UP. Absolutely kills moths. Woman's greatest help in

HOUSECLEANING

Sold only at 25 cents a big package by

LEAR GROCERY Co.

614 MAIN STREET

SUITCASES

NewspaperARCHIVE®

HEAD TO FOOT OUTFITTERS

THOMPSON'S

HEAD TO FOOT OUTFITTERS

The Home of Low Prices

This store has been known for years by the GOOD GOODS they sell as well as the LOW PRICES they ask for them. This has been Thompson's success in business. Thompson has always been named as a leader in Coshocton of two things: One, Selling the BEST CLOTHING, and the other, of naming the LOWEST PRICES for good goods. Now we propose to out-do any of our past business seasons this spring, We have one of the biggest and best stores in Coshocton. Thompson is where you want to come to find what you want in Clothing, Shoes, Hats, Trunks and Furnishings. We will convince you that Thompson's is the place you will want to do your buying if Good Goods and Low Prices are any inducement for we have them both—with kind treatment.

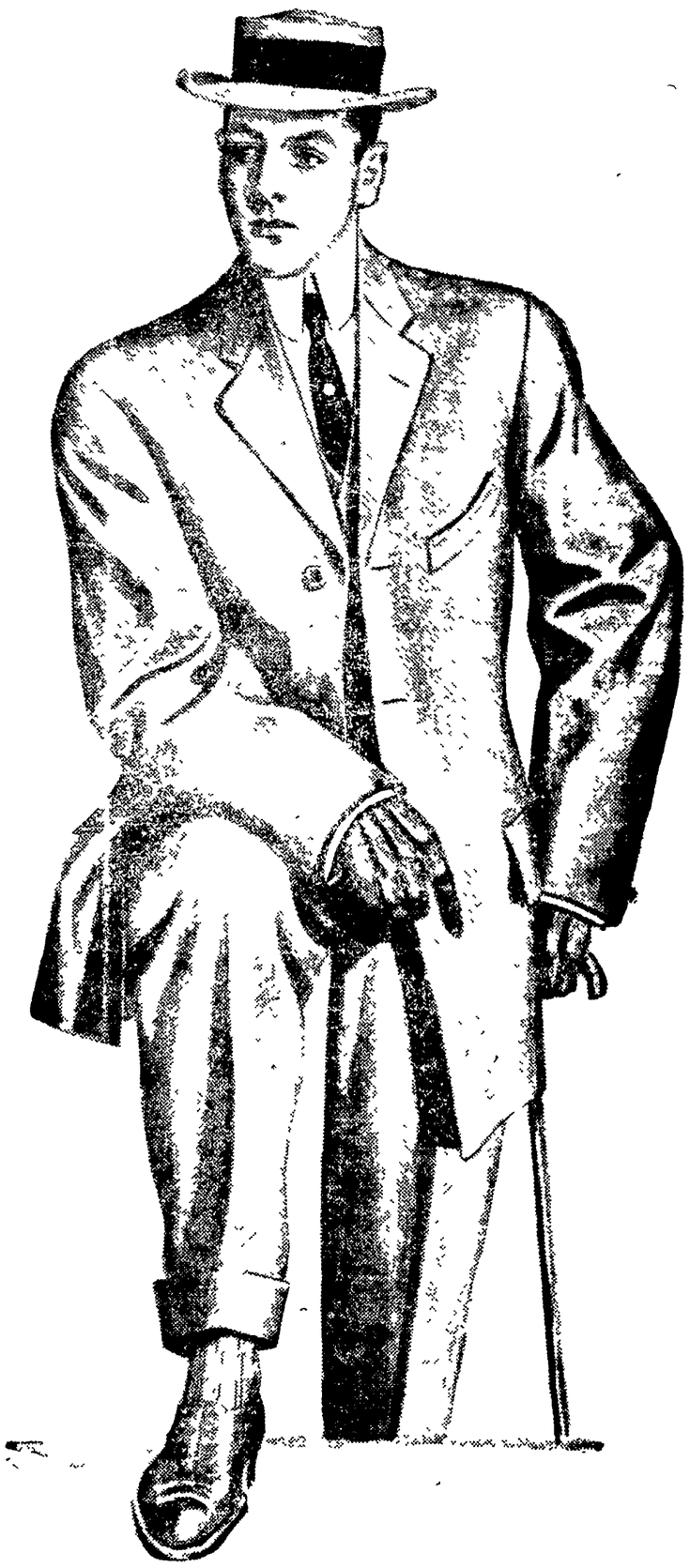

MEN'S FINE SUITS

We want to call your attention to our line of Men's and Young Men's Suits. If you are thinking of buying a Suit for Dress or Business, you will only be giving yourself a few minutes of pleasure and enjoyment to come in and see our line of Suits. No other store will show you as many new styles at you see at

THOMPSON'S

The price $5 00 to $20.00

CADET SACK

3 button 30 inch sack
Coat ventless dip front Double stitched edge and gorge Sleeve stitching and button arrangement a new innovation
Vest 5 button no collar
Trousers full cut

You don't need much money when you buy your clothing at THOMPSON'S You can look good as some of your friends who spend more for their clothes. Our Suits look like high class merchant tailor make. Ask to see our line at $10.00

PICCADILLY SACK

Coat is characterized by 3 inch Dress lap seams Sleeves ornamented with 4 small buttons
Trousers cuffed with loose lap seams to correspond with coat

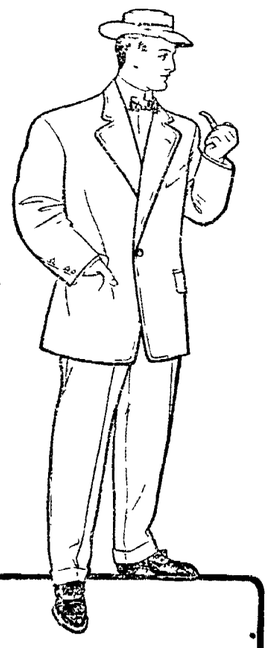

ONE BUTTON SACK

A decided 1907 novelty Extreme lapel Flap and cut Sleeves
Trousers made with permanent turn up

ARE YOUR FEET IN A TRAP?

Some men blunder along with ill-fitting, unsightly, unhappy feet, but the wise one wear the "CROSSETT" SHOES

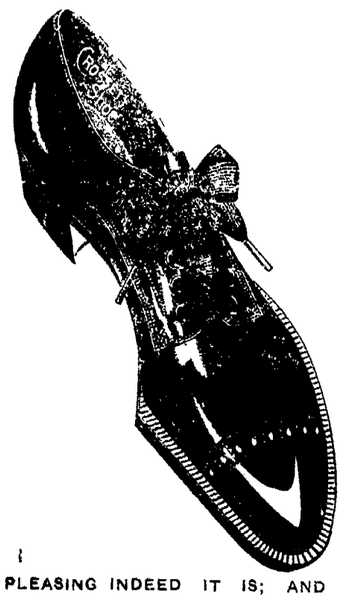

PLEASING INDEED IT IS; AND WHAT MORE IS IT ONLY COST $2.50; EASE WAS SEWED INTO IT AS WELL AS COMFORT

$3.50 FOR THIS COOL COMFORTABLE, BEAUTIFUL FITTING OXFORDS—ALL SIZES

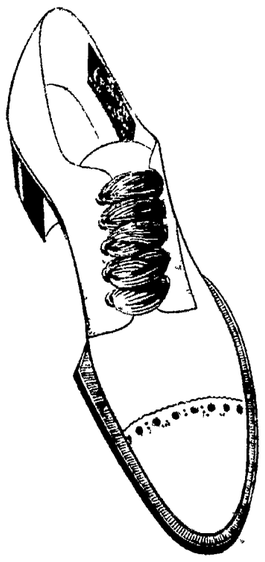

$4.00—THIS MAKE IS ONE OF THE NEW BLUCHER OXFORDS. IT IS "PINCHLESS"—ASK TO SEE IT

LOW CUT HIGH COMFORT THIS IS THE NEW FOUR BUTTON OXFORD; ONE OF THE SMARTEST MODELS MADE—$3.50 AND $4.00—ALL SIZES.

Men's and Boys' Hats

THOMPSON'S HATS are noticed more on the streets of Coshocton than any other. Why? They have that style and snap that always looks good to one. We don't sell the "name" when we sell a hat; we sell the style and good quality. We show them in soft and stiff, at

98c, $1.50, $2.00, $2.50 and $3.00

IF YOU ARE INTERESTED ASK TO SEE THE UNION LABEL ON ALL GOODS

HEAD TO FOOT OUTFITTERS

THOMPSON'S

THE QUALITY

NEWSPAPER ARCHIVE®
NEWSPAPER ARCHIVE®

2000 Guaranteed 40 per cent in excess of nearest competitor

VOL 12 No. 89 SATURDAY COSHOCTON, OHIO, APRIL 13, 1907. SATURDAY TWO CENTS

Cloudy and cold tonight, ... Fair Sunday.

THAW'S SECOND TRIAL NOT BEFORE AUTUMN

Dead Silence Greeted The Final Report of The Jury

Members of Old Jury And Attorneys Speak Out About The Case---Delmas in Fighting Trim

New York, April 13—There is much uncertanity as to the next move by the defense in the Thaw case. Delmas had a conference with Thaw at the Tombs today. On his way there he declared he was still the attorney for the defense, Mrs. Harry Thaw was present during the conference.

When he left the prison Delmas said everything is in "status quo" and would say no more.

CHRONOLOGY OF THE THAW CASE

1906—June 25—Thaw shoots and instantly kills Stanford White on the Madison Square roof garden.

1907—Jan. 23—Thaw arraigned for trial before Justice Fitzgerald in the criminal branch of the supreme court; drawing of jury commences.

Feb. 4—Morning—Taking of testimony begins; prosecution puts in its case during the forenoon. AfternoonDefense opens.

Feb. 7 and 8—Evelyn Nesbit Thaw, wife of the prisoner, testifies to the story of her ruin by Stanford White, which she says she told her husband, Harry Thaw.

Feb. 12—"Brainstorm" theory advanced by alienist for the defense.

Feb. 11—Death of juror's wife stops trial.

Feb 18, 19, 20, 21, 25, 26—Jerome cross-examines Evelyn and attacks her story of her downfall.

March 8—Thaw's defense closed; prosecution opens in rebuttal.

March 18—Abraham H. Hummel puts in photograph of last page of Evelyn's alleged retraction of charges against White.

March 20—Jerome stops trial to demand a commission to test Thaw's present sanity

March 26—Commission appointed by Justice Fitzgerald to decide on defendant's mental condition

April 4—Commission, after having examined Thaw, reports him sane: trial ordered resumed. April 8—Lawyer Delmas, all evidence for both sides being in, begins fin final appeal to the jury.

April 10—District Attorney Jerome makes his argument; Justice Fitzgerald charges the jury.

April 12—Jury reports disagreement; seven for first degree murder and five for acquittal, and is dismissed.

THAW'S COMMENT ON JURY.

I believe that every man in the jury possessing average intelligence, excepting possibly Mr Bolton, comprehended the weight of evidence and balanced it for acquittal. All my family bid me goodby with courage I trust we may all keep well HARRY K. THAW

HOW THE JURY STOOD

For Conviction.

Deming B. Smith, foreman. George Pfaff
Charles H. Fecke Harry C. Brearley
Charles D. Newton Joseph B Bolton
Bernard Gerstman

For Acquittal.

Oscar A. Pink Henry C. Harney
Malcolm S Fraser Wilbur F. Steele
John S Dennee

[By Telegraph to The Age]

New York, April 13.—The scenes in court attending the announcement by the Thaw jury of its inability to agree were robbed of theatricalism by the general belief that after their long deliberation and the reports of a wide division of sentiment, the jurors could make no other report. Thaw, surrounded by the members of his family, the devoted aged mother, the pale young wife, the titled sister, the Countess of Yarmouth; Mrs. George Carnegie and Edward and Josiah Thaw, the brothers, received the news in absolute silence.

When it became known that the jury was about to report, Thaw called his wife to a seat by his side and sat with his right arm thrown about her until he was commanded to stand and face the jurors. Smiling and confident as he entered the courtroom, he sank limply into his chair when Foreman Deming B. Smith, in response to a question by Clerk Penny as to whether a verdict had been agreed upon, said: "We have not."

The mother, her features hidden behind a dense veil of black, sat stolid and motionless. In ill health of late, she had felt severely the strain of the long hours of anxious waiting. The wife gripped her husband's hand tightly as the jury foreman spoke, and then when he sunk down by her side she tried to cheer him as best she could by saying that she believed he would now be admitted to bail and that a second jury would surely set him free. The mother, the sisters and the brothers, pale and well-nigh exhausted by their tedious, nerve-racking wait for a verdict, smiled weakly at Thaw as he was led away again to the Tombs. They were permitted to speak with him for a few moments to bid him be of good cheer, before he crossed the "bridge of sighs" to the cell which, until a few minutes before, he had hoped that he was about to quit forever.

Date of New Trial.

When the Thaw jury, after 47 hours and 8 minutes' deliberation, reported to the court that it could not agree, it was promptly discharged by Justice Fitzgerald, who declared that he, too, ... Thaw ...

Jerome declared that there were many other persons accused of homicide awaiting trial, and that Thaw would have to take his turn. As to a possible change of venue, both the district attorney and counsel for Thaw declared they would make no such move. Thaw's attorneys will have a conference with the prisoner, to decide upon their next step. They may make an early application for bail. Mr. Jerome said that he will strenuously oppose it. He added the belief that as seven of the jurors had voted for "guilty," his opposition probably would be successful. In that event, Thaw has another long summer before him in the city prison, for his case on the already crowded criminal calendar can not possibly be reached until fall.

The jury, which has been trying the case since Jan. 23, made its report Friday evening.

Comment of Harry Thaw.

Thaw, when he had returned to the Tombs, gave out the following statement: "I believe that every man in the jury possessing average intelligence, excepting possibly Mr. Bolton, comprehended the weight of the evidence and balanced it for acquittal. All my family bid me goodby with courage. I trust (D. V.) we may all keep well." To his attorneys, Thaw said he was deeply disappointed. "But I could hardly expect anything else in view of the events of the past few days." Thaw had given out a statement earlier in the day in which he said he had desired that his fate should be judged upon the "written laws" of the state of New York. He declared that he believed that the evidence had convinced even District Attorney Jerome of his innocence under the strict letter of the law. Attorney Delphin M. Delmas of California, who in making his summing-up address to the jury, appealed almost directly to the "unwritten law" or "dementia Americana," as he termed it, was not in court when the jury was discharged.

Mrs. Evelyn Nesbit Thaw said: "I can't understand it. I don't see why they couldn't have come to some agreement." A reporter said to Mrs. Thaw: "The jury stood 7 to 5 for conviction." "I don't believe it," she cried emphatically. "They ought to have acquitted him on the evidence."

Mrs. William Thaw, mother of the ...

Other Famous Murder Trials Resulting in Disagreement

DR. SAMUEL J. KENNEDY: First trial, sixteen court days; jury out three hours thirteen minutes; verdict, guilty, first degree.

Second trial, fifteen court days; jury out six hours thirty-five minutes; verdict disagreement.

Third trial, thirty-six court days; jury out, twenty-two hours five minutes; verdict, disagreement.

ROLAND B. MOLINEUX: First trial, fifty-seven court days; jury out eight hours; verdict, guilty, first degree.

Second trial, twenty one court days; jury out twenty-five minutes; verdict, not guilty.

NAN PATTERSON: First trial, stopped owing to illness of juror at end of ten days.

Second trial, seventeen court days; jury out tweenty-four hours; verdict, disagreement.

Third trial, fourteen court days; jury out eleven hours thirty-five minutes; verdict, disagreement.

HARRY K. THAW: Trial sixty-five days; jury out 47 hours and disagreement.

COLD WEATHER PUTS CRIMP IN SPRING TRADE

Dun Says Erratic Weather is Making Business Slow

[By Telegraph to The Age]

New York, April 13.—R. G. Dun & Company's weekly review of trade says: Erratic weather makes trade reports irregular, retail sales of spring wearing apparel being retarded by storms and cold at many points. Temporary interruption to retail distribution has no ill effects upon jobbing and wholesale business however, heavy transactions and shipments testifying to confidence in the future, while merchandise collections show further improvement. Manufacturing returns are satisfactory on the whole. Textile mills, machine shops, steel plants and footwear factories have little idle machinery. Most encouraging news comes from the iron and steel industry, large sales of pig iron being made for delivery up to the end of the year. Prompt shipments were at regular quotations, but some of the remote dates were sold at a dollar less on $21 valley furnace. It is believed that the week's business in Bessemer iron alone aggregated 250,000 tons, and covered all the surplus of the Bessemer pig-iron association for this year.

judgment entirely upon the evidence, they voted either for or against murder in the first degree when they cast their first ballots. The first vote was 8 to 4 in favor of conviction. The final ballot, taken just before the jury reported its disagreement in court, was as follows: For conviction of murder in the first degree: Deming B. Smith, foreman; George Pfaff, Charles H. Fecke, Harry C. Brearley, Charles D. Newton, Joseph B. Bolton and Bernard Gerstman. For acquittal on the ground of insanity: Oscar A. Pink, Henry C. Harney, Malcolm S. Fraser, Wilbur F. Steele and John S. Dennee.

Juror Harney said: "George Pfaff, juror No. 2, from the very first adhered to his belief that Thaw was guilty of murder in the first degree. Equally as consistent in their belief to the contrary were Jurors Pink, Harney, Fraser and Steele, who from the very outset decided that in their opinion Thaw was not guilty. There were many stormy arguments."

Wilbur F Steele, juror No. 9, said: "There was plenty of disparagement between the opinions expressed by the jurors. We considered insanity in many phases, but did not give the sub of wronged womanhood any lengthy debate, in fact, scarcely any. It was touched upon and quickly dropped. The question which was considered at unusual length was whether Thaw was insane at the moment he shot Stanford White, and whether at that moment he was responsible for his actions."

Juror Joseph B. Bolton said: "There was no question of the unwritten law or of 'dementia Americana' in our deliberations. We considered the case from a purely legal standpoint. We were not swayed by emotion."

"The jury took no stock in 'brain storms,'" said Juror George H. Fecke. "We did not pay an undue amount of attention to the testimony of the alienists, either. It was after Mr. Dennee had read some of Thaw's letters that the latter decided that there was a reasonable doubt as to Thaw's sanity."

Attorneys Talk.

Clifford W. Hartridge, the attorney of record and warm personal friend of Thaw, gave out the following statement: "Mr. Thaw has already expressed himself as desirous of a trial under and in accordance with the laws of the state of New York. I can add nothing to that except to say that I entirely agree with him and hope that we shall have a new trial speedily, and that the next time it will not be necessary for the presiding judge to have to charge the jury that we are living in a civilized community."

Mr. O'Reilly of Thaw's counsel said: ...

Greatest Scoop of The Year

"Thaw jury disagrees"!

Coshocton heard it first through The Age of course. The Daily Age had a sole and exclusive scoop on the biggest piece of news of many days, Friday afternoon

The news came in late, after the big press had started, and there were already about 400 papers off, most of which had gone into the early Wheeling mail, with very few of them in this city.

As soon as the wire came in, the story was thrown on the machine set into type, the press stopped, a form lifted for an instant, the new head and meat of the story put in, and the wheels started going again with a loss of hardly five minutes.

Newsboys were calling the news in The Age on Coshocton streets as early as they were in Columbus. No city evening papers reached Coshocton last night. The Age's story of it was strictly exclusive for this territory.

Not only was the news given in the paper itself, but the demand over the telephone for the last two days has been so tremendous — almost rivaling in interest from one end of the county to the other, the Dickerson verdict!—that both telephones were kept busy and Age bulletins were telephoned to every town in the county and to every telephone exchange, that the wide spread interest might be assuaged.

People in both city and county appreciate the fact that when they want the news straight and first they get it in The Daily Age.

Wife of Col. Ike Hill Dead

Newark, O., April 13—Mrs. Isaac Hill died Saturday at Johnstown. Her husband, Col. Ike Hill, who for many years was the Democratic "whip" in congress, died last summer.

Young Folks Planted Tree

The pupils of Mrs. Carnahan's room at the Walnut street building observed Arbor day by planting a tree with appropriate ceremony.

WAR SPIRIT OF PEACE GETS INTO THE BLOOD

Stead's Plan of Pilgrimage to The Hague Gets Ovation

[By Telegraph to The Age]

Pittsburg, April 13.—At the close of a remarkable address by William T. Stead, editor of Review of Reviews, London, at the dedication ceremonies of the Carnegie institute, in which the speaker announced a plan to raise $100,000 for pilgrimages from all countries to The Hague conference, unbounded enthusiasm took possession of the large audience and money was thrown on the stage. Among the invited guests seated on the stage were many presidents of universities and colleges, and the following decided to contribute to this fund: Knox college, Galesburg, Ill.; Allegheny college, Meadville, Pa.; Tuskegee Normal institute, Tuskegee, Ala.; Geneva college, Beaver Falls, Pa. It is said that other colleges will announce their intention to contribute shortly.

The Pittsburg branch of the National Peace society has taken up the matter and the Grand Army posts have presented Mr. Stead with a resolution of thanks.

The banquet given by the board of trustees of the Carnegie institutions for Mr. and Mrs. Andrew Carnegie was held at the Hotel Schenley. Mr. Carnegie made his appearance at this function after being absent all day, due, it was stated, from fatigue occasioned by the ceremonies.

The exercises were slightly handicapped by inclement weather. Three large chests of books were presented to the institute by Emperor William through his personal representative, Lieutenant General Von Loewensold. The books are handsomely bound and treat of the German empire. Many messages were received from all parts of the world, congratulating Mr. Carnegie and Pittsburg.

The Western University of Pennsylvania conferred honorary degrees on the foreign and American guests, and this afternoon the party will go by boat to the mill district of the city, where they will be given an opportunity to see the great steel mills in operation.

Russian Peace Delegates.

St. Petersburg, April 13. — Russia officially named her delegates to the peace conference at The Hague, M. Nelidoff, ambassador to France; Professor De Martens, imperial councillor of state, and M. Tcharykoff, minister to The Hague. M. Nelidoff, as the first of the Russian delegates, is expected to be chosen as president of the conference, and his opening address will explain the Russian program.

TRAIN RAN OFF TRACK

Passengers on the Saturday morning accommodation train No. 33 from Dennison and Uhrichsville had a very narrow escape at an early hour Saturday morning from participating in a bad wreck.

The train had attained a speed of about 25 miles an hour and just about one mile west of Uhrichsville, ran into a broken rail. The engine and tender and baggage car left the rails, but the engineer jammed on the air brakes and stopped the train before ...

CHAUTAUQUA ASSN. SOON TO ORGANIZE

Meeting of Stockholders Called For Next Thursday Eve.

Board of Directors to be Elected Who Will Then Elect Officers---All Stockholders Urged to Attend

The Coshocton Chautauqua association will meet for the purpose of organing the home company next Thursday evening at 7:30 o'clock sharp and an urgent request is made that every new stockholder be present to have a voice in the matter.

The meeting will be held in the room of the Coshocton Business Men's association in the Gray building.

The business before the session will be the election of the board of directors, which will probably consist of nine members, and the same number as when Dr. Tarr had charge of affirs. The personnel of the board of directors is a matter of supreme importance, as upon this board largely depends the success of the venture.

The officers of the association will meet probably immediately after the stockholders session.

There are now more than fifty ... stockholders in the association and these and everyone who desires to become a stockholder, are urged to attend the meeting.

LEGAL BATTLE OVER HESKET WILL CASE

The suit brought to break the will of John Heskett, exclusive mention of which was made in Friday's Age, is one of the most important suits filed for many weeks. The large estate involved makes it of unusual interest. The grand children who sue received legacies amounting to about $900. They accuse their uncle and aunt with inducing the old gentleman to make the will he did. The will was drawn up by Attorney J. M. Compton. Rev. Wm. E. Hunt and J. C. Fisher were the witnesses to Mr. Heskett's signature and these three men will therefore be important witnesses as upon their testimony much will depend as to whether Mr. Heskett was in sound mental condition when he signed the will. The suit has been brewing since last summer and the case will probably come to trial at the September term of court. Judge C. B. Hunt, of this city, and A. D. Follett, of Marietta, bring the suit to set aside the will; Pomerene & Pomerene and Voorhees & Voorhees represent the principal defendants, John A. Heskett and Rose Heskett Ward.

GRAND JURY WILL TAKE UP BENELL CASE

Next week will be a busy one at the court house. The grand jury will be in session and the county commissioners will meet. Among the cases to come up before the grand jury are the Kelly Miller case, the John Shaw holdup case and the horse stealing case. The county commissioners will take up the proposed remodeling of the court house, the changes to be made at the Newcomerstown bridge and probably the good roads and bridge question. In addition to these important matters a number of cases are set for hearing before the petit jury, beginning with the case of Wilson vs Taylor on Monday.

RUNNING RACES TO BE FEATURE OF NEXT FAIR

There will be running races on Wednesday and Friday at the county fair next October. The announcement will be hailed with delight all over the county as every one enjoys a good old fashioned running race.

On Wednesday of the fair there will be a half mile race, the winner of the best two in three winning first money; on Friday there will be a three fourths mile race for the best two dashes out of three. The purse will be $100, the winner getting $50, the second $30 and the third $20. There must be at least five entriees and three starters.

This was decided by the agricultural board in session at their new quarters in the Burns block Saturday afternoon. H. S Wiggins and Frank Wiggins appeared before the board and presented the running race question and their suggestions were adopted. It means greater interest in the fair this year and the board made a wise move.

It was also decided to cut out one of the races on Wednesday, the 2:.. pace, and there will be three races instead of four on the opening day.

All the members of the board were present, L. W. Pocock's being the only vacant chair. Henry Clark presided and Miss Mabel Boyd kept the minutes for Secretary E. M. Hillon. The meeting began at 10 a. m. The premium list was gone over and other minor matters discussed.

Green Says Things Are Easy

William Green, state president of the Mine Workers, arrived home from Columbus Saturday to spend Sunday with his family. Mr. Green was in Wheeling and Cleveland also on business.

He attended a meeting of the Executive committee of the Eastern Ohio Coal Operators association in Cleveland, and adjusted some minor matters satisfactorily.

Monday President Green will go to Athens, to look after some minor business.

"The strike in Pomeroy is the only ...

$30,000 PAID OUT IN WAGES

The Peoples Banking and Trust ... paid $2815.68 Saturday for the ... dale Glove Co., Novelty Adv. Co., Coshocton Sign and Novelty Co., ... tic Mfg. Co., Citizens Telephone ...

The Commercial National ... out $15,500 for the ... Co., Hay Axle Co., ... Co., Oden Valley ... Brick Co., ... Run Coal ...

NEWSPAPERARCHIVE®

NEWSPAPERARCHIVE®

CAN I MAKE MONEY

You can if you follow the adage

MONEY SAVED IS MONEY EARNED

Start an account with us put away a certain amount each week, and it will astonish you to see your balance grow.

COSHOCTON NATIONAL BANK

Main and Fourth Streets.

A Wise Head

It's a wise head that thinks for itself.

It's a wise head that is not carried away by the seductive prices some Clothiers name on Spring Wearables.

Good Dressers always keep an eye on this store.

They have learned to expect the best from us, because they always get it.

Ask any of the town's best dressers where to get the best suit, the swellest top coat, the handsomest pair of trousers, the correct hat, a choice tie or shirt, or anything in the toggery line and and the answer will be—Why At

SENTER & LEAVENGOOD

The Clothiers-GrayBlk.

French Coach Stallion Diadem 4202

Will make the season at the stable of H. A. Wolfe, 122 South Fourth street. If you wish to see the handsomest horse you ever looked at, just call and see him. Will be pleased to show him to all who call.

BLACKBURN'S VICTORY

SWEET Castor-Oil-Pills LITTLE

GIVE THE EFFECT WITHOUT THE TASTE 10 DOSES - - - 10 CENTS

NOURISH THE BOWELS OF OLD AND YOUNG 25 DOSES 25 CENTS

All Druggists, 10c. and 25c.

FLEDGLINGS MUST GET CONSENT

Judge Donley has a great deal of annoyance from young people under age who want a license to marry but neglect to get their parents' consent in legal form. Where either party is under marriageable age, it is necessary that the parent sign his consent in the presence of two witnesses one of which must appear in court and certify that the parent signed the paper or else the parent must appear in person. Friday an applicant from an adjoining county appeared for a license but had to be sent back home to get the consent of the bride's parents legally certified.

High Pressure Days.

Men and women alike have to work incessantly with brain and hand to hold their own nowadays. Never were the demands of business, the wants of the family, the requirements of society, more numerous. The first effort to keep up with all these things is commonly seen in a weakened or debilitated condition of the nervous system, which results in dyspepsia, defective nutrition of both body and brain, and in extreme cases in complete nervous prostration. It is clearly seen that what is needed is what will sustain the system, give vigor and tone to the nerves, and keep the digestive and assimilative funcations healthy and active. From perscdal knowledge, we can reccomend Hood's Sarsaparilla for this purpose It acts on all the vital organs, builds up the whole system, and fits men and women for these high pressure days.

New Coal House

The B. P. S. has let the contracts for the new brick coal house at the water pumping station at a total of $330.17, divided as follows: carpenter work, James Hogan, $162.67; brick work and cement floor, C. E. Burke, $167.50.

"Pneumoina's Deadly Work

had so seriously affected my lung," writes Mrs. Fannie Conner, of Rural Route 1, of Georgetown, Tenn."that I coughed continuously night and day and the neighbors' prediction—consumption—seemed inevitable, until my husband brought home a bottle of Dr. King's New Discovery, which in my case proved to be the only REAL cough cure and restorer of weak, sore lungs." When all other remedies utterly fail, you may still win in the battle against lung and throat troubles with New Discovery, the REAL cure. Guaranteed by C. E. Anderson, Coshocton and C. M Ferguson, Roscoe druggist, 50c and $1.00 Trial bottle free.

Ahead of Circus.

Owen Neighbor has accepted a position with the Rogers Bros. Silverware Co and will look after the state of Ohio establishing agents overe the state. He will enter upon his new work next week.

Good Housekeepers.

Use the best. That's why they buy Red Cross Ball Blue. At leading grocers, 5 cents.

HANNA'S LUSTRO-FINISH

Beautiful and durable. Used on floors and other woodwork. "Made to walk on." The only way to properly finish a floor. See the finished samples at Benj. Coe's, Coshocton; J A. Bell's Roscoe, and Strome Bros'. Warsaw, Ohio.

Praised Miss Watson.

The attorneys in the Dickerson case were warm in their praises of the work of Miss Estella Watson, the deputy clerk, who prepared the transcript which was taken to the supreme court Friday. They said it was the neatest transcript that ever left the clerk's office..

Bitten by a Spider.

Through blood poisoning caused by a spider bite, John Washington, of Bosqueville, Tex., would have lost his leg, which became a mass of running sores, had he not been persuaded to try Bucklen's Arnica Salve. He writes: "The first application relieved, and four boxes healed all the sores." Heals every sore. 25c at C. E Anderson's, Coshocton, and also at C M. Ferguson's drug store Roscoe, Ohio.

S. C. Kissner Buys Auto

George McGreggor sold his automobile to S C. Kissner of Coshocton. He will buy a new Ford—West Lafayette Indicator

How's This?

We offer One Hundred Dollars Reward for any case of catarrh that cannot be cured by Hall's Catarrh Cure. ..F. J. CHENEY & CO. Toledo, O. ..We, the undersigned, have known F. J. Cheney for the last 15 years and believe him perfectly honorable in all business transactions, and financially able to carry out any obligations made by his firm.

Walding, Kinnan & Marvin, Wholesale Druggists, Toledo, O

Hall's Catarrh Cure is taken internally, acting directly on the blood and mucous surfaces of the system. Testimonials sent free. Price, 75c

In the Public Eye

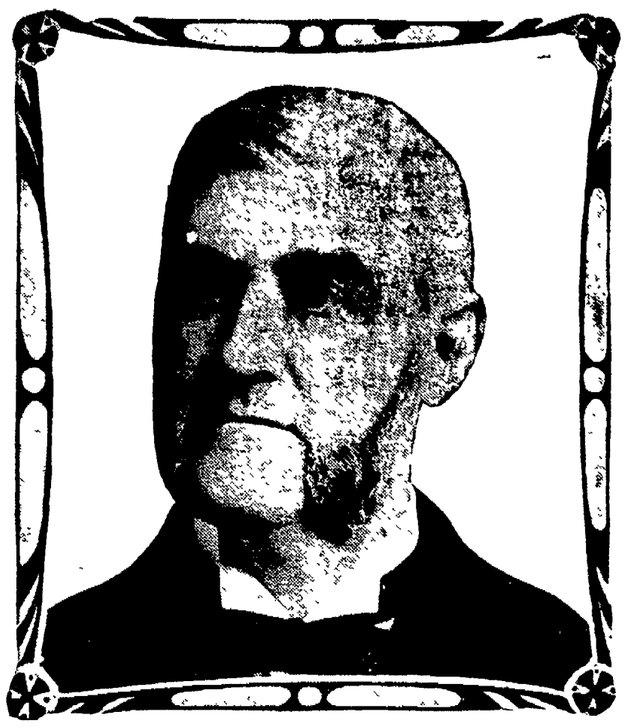

MARVIN HUGHITT, RAILROAD PRESIDENT WHO WAS ONCE A TELEGRAPHER.

Among the successful railroad presidents of the United States who do not get into the limelight which flickers from Wall street is Marvin Hughitt, head of the Chicago and Northwestern. Mr. Hughitt has been president of that important road for twenty years. He is just now in the public eye because he has visited Washington and had a talk with President Roosevelt on railroad matters. Mr. Hughitt started as a telegrapher and gradually climbed to the top. He is a native of New York state, but has lived in Chicago since 1854.

VISITORS' DAY AT BIG OPENING RESULTS IN CROWDS

The Gray Hardware Co.'s new store is in festive array today, the closing day of the formal opening of the big new store and all day long the crowd has thronged through An unusually large number of ladies are inspecting the new store, with all its new and unusual features. It was a good advertisement Saturday morning to see crowds of boys lined up around the store playing marbles—they had been in and gotten their souvenirs out of that lot of 20,000 marbles the store is giving away

"I make about every hardware store in the country" remarked David B. John, who is here representing the Hoosier Drill Co. of Xenia, "and I don't know of a one that is as handsome and complete a hardware store as this With the splendid arrangement of daylight throughout the departments and the exceedingly neat appearance of the cabinet work shelves, I think this surpasses any store I know of in the state, and I guess I know them all "

PATHFINDERS HAD A GREAT BIG TIME

One of the greatest meetings ever held in the city by the Pathfinder lodge was held in the I O O F hall Friday evening. Supreme President Mr. McKay of Cleveland was present was present, and addressed the lodge on "Work of Fraternal Orders." He complemented the degree team very highly and said that the work was the best he had ever seen put on.

Thirty applications were received by the lodge and eighteen of them were initiated. The others will probably be initiated in about two weeks The lodge now numbers near 100 members

An elegant banquet was served after the initiation which was heartily enoyed by all.

Arrange Scale For New Mine

Pres Davies of the U M W. met in Labor hall with a number of committees of miners, and Mr McNichols business transacted was of a secret orde and not to be given out to the public, consisting of a scale.

Rheumatic sufferers can have a free sample of Dr. Shoop's Rheumatic Remedy with book on Rheumatism by simply writing Dr. Shoop, Racine, Wis. This book will explain how Dr Shoop's Rheumatic Remedy successfully drives Rheumatism out of the blood. This remedy is not only a relief. It aims to clear the blood entirely of Rheumatic poisons, and then Rheumatism must die a natural death. Sold by C. E. Anderson.

THE GREEN SEAL PAINT

Will cover better than other paints. This is because it is made from best materials

For sale by Benj Coe, Coshocton; J. A Bell, Roscoe and Strome Bros., Warsaw, Ohio

Probably Demented.

Pittsburg, Pa., April 13.—Frederick Slagel, who was arrested at the entrance to the Hotel Schenley while trying to force his way in to see Andrew Carnegie, in reference to a patent he said he wanted to dispose of, was sent to jail five days. Slagel spent Thursday night in his cell singing German religious songs. The police believe he is demented.

CASTORIA

For Infants and Children.

The Kind You Have Always Bought

... Labor Notes ...

Would Decline Renomination.

Kalamazoo, Mich., April 13.—Senator Burrows said that even if President Roosevelt is given the nomination by the Republicans for president a third term, he will not accept. "He has said that he will not accept, and the makeup of the man is such that he would not retract the statement.

Will Resist Eviction.

Steubenville, O., April 13.—Trouble is expected at the Lewis-Findlay Coal mines when Sheriff Carman attempts to evict 36 families. The miners say they will resist eviction in cold weather. The miners are on a strike against a checkweighman. The mining property is guarded by deputies.

Eight Hours For Operators.

Jefferson City, Mo., April 13.—Governor Folk signed the bill passed by the recent session of the legislature, prohibiting railway telegraph operators who handle train orders from working more than eight hours in one day. At day stations where but one operator is employed, he may work 12 hours.

Take me back to old Wisconsin,
Where the sugar beets and tobacco grow,
Where the farmers are healthy, happy and bright—
They all take Rocky Mountain Tea at night.

C. E. Anderson

Paymaster Irwin Acquitted.

Washington, April 13.—Paymaster John Irwin of the navy, who was tried at Mare Island on charges of neglect of duty, making false returns and embezzlement, has been acquitted of the charge of embez[illegible] guilty on the other [illegible]

CUT IN ARM SEVERS ARTERY AND WAS FATAL

"Wm. Crispen died from a cut in his arm rather than from the wounds in his abdomen" said A. E. Bowen of Huntington, the brother Eagle who accompanied the remains of the murdered man to Coshocton. "The assailant of Mr. Crispen—and every body down home feels sure they have the right man under arrest—was hiding behind a big oak tree just at the side of the Emlenton hotel when Crispen came along He leaped out and the first slash cut into the bone of the left arm, severing the artery and it was from this he died—the loss of blood. Then the fellow repeatedly stabbed him in the abdomen and escaped When Bales was arrested his right arm was bathed in blood. Bales had been drunk during the evening and had boasted when he showed the long knife in a restaurant that 'By G—— he would kill somebody before daylight.' The state has a clear case and the death of Wm. Crispen will be avenged."

Mr. Bowen says that Mr. Crispen did not even know Bales. He had been with some friends earlier in the evening, and so far as can be learned had not taken anything to drink, and was on his way to his room when made the object of the drunken assassin's attack.

The news — No Pure Drug Cough Cure laws would be needed if all cough cures were like Dr. Shoop's Cough Cure is — and has been for 20 years. The national law now requires that if any poisons enter into a cough mixture, it must be printed on the label or package. For this reason mothers, and others, should insist on having Dr. Shoop's Cough Cure. No poison marks on Dr. Shoop's labels — and none in the medicine, else it must by law be on the label. And it's not only safe, but it is said to be by those who know it best, a truly remarkable cough remedy. Take no chance, particularly with your children. Insist on having carefully the Dr. Shoop package with others and see. No poison marks there! You can always be on the safe side by demanding Dr. Shoop's Cough Cure. Simply refuse to accept any other. Sold by C. E. Anderson, the druggist

A GALLON OF GREEN SEAL PAINT

Is a gallon of heavy bodied paint and when thinned up according to directions on every package, is the most economical paint made.

For sale by Benj. Coe, Coshocton; J. A. Bell, Roscoe and Strome Bros Warsaw, Ohio.

One Witness In Cuba.

New York, April 13.—The prosecution rested in the courtmartial of Major F. P. Fremont on charges growing out of financial transactions. One witness, who is now in Cuba, but who is expected to arrive here April 21, will be called later by the prosecution. In the meantime the defense will proceed with a presentation of its testimony, beginning next Tuesday, to which time an adjournment was taken.

Croup, Coughs

Bronchitis, Colds, Asthma, Catarrh, Whooping Cough

yield quickly and readily to the soothing, curative and antiseptic treatment of vaporized

Varoma

"THE BREATH OF LIFE"

The prompt use of Varoma in all lung and throat troubles insures strengthening sleep for the sufferer. Every breath of its healthgiving, vapor is a breath of life for the patient.

Sold at drug stores generally.

Send postal for descriptive pamphlet.

C. N. CRITTENTON CO., Sole Agents, New York.

The Coshocton Wall Plaster and Cement Co.

Are manufacturers of wood fiber wall plaster and cement building blocks. Let us estimate for your cement walk. If you are contemplating building or laying a cement walk, consult us before contracting and see what we can do for you. Call at factory on North Third Street, Citizens phone 804, or at Nelson's Grocery for any in-

"The MATTRESS of the Present and the Future"

OSTERMOOR

EVERY other mattress in the world is stuffed—hair, cotton or feathers — jammed in at the open end of a tick. That's why lumps and holes soon cause sleepless nights. Each OSTERMOOR is built — not stuffed. Handlaid sheeets of downy softness, each full size, are carefully built within the tick. It is vermin-proof. An occasional sun-bath is all it requires. The tick can be taken off and washed when soiled.

$15 EXPRESS PREPAID

SEND FOR FREE 136-PAGE BOOK.

Our book, "The Test of Time," not only treats exhaustively the mattress question, but also describes and illustrates with 200 pictures OSTERMOOR Cushions and Pillows for Window Seats, Cozy Corners, Hall Benches and Easy Chairs.

Look Out! Dealers are trying to sell the "just as good kind." Ask to see the name "OSTERMOOR" and our trade mark label, sewed on the end. Mattresses expressed, prepared by us, same day check is received

2 feet 6 inches wide, 25 s. lb	$ 8.35
3 feet wide, 30 lbs	10.00
3 feet 6 inches wide, 35 lbs	11.70
4 feet wide, 40 lbs	13.35
4 feet 6 inches wide, 45 lbs	15.00

All 6 feet 3 inches long In two parts 50 cents extra.

Express Charges Prepaid. Special sizes at special prices.

Ostermoor & Co. 114 Elizabeth St.

NEW YORK

Canadian Agency: The Alaska Feather and Down Company, Ltd., Montreal.

New Styles in SPRING OXFORDS

We feature every new design in stylish footwear. Our new 1907 spring line is complete.

The cut illustrates the RAY TIE called the Side-Lace, a snappy creation in Patent Kid, light welted sole, fine wheeled edge. Dainty Cuban Heel; Silk Ribbon Tie; laced at the side, with three large corrugated eyelets.

Compare our Oxfords at $2.50, $3.00, $3.50 and $4.00, with what others are showing. These goods are superior in Quality, Style and Fit.

The Cantwell Shoe Co.

SHOES FOR THE FAMILY

Good All the Time

DIAMOND DUST FLOUR

Roscoe Empire Mills

Edwin S. Lee

The Boston Pianos

Are growing in appreciation. Five of these elegant Pianos were selected at the factory within the last ten days, and delivered to the best people in and adjacent to Coshocton. The Piano has merit, and merit wins. You can get your choice, and save a large profit.

J. A. Compton

The Sharpless Tubular Cream Separator

The Best Machine Sold

Pays 100 per cent on investment the first year. Let us demonstrate to you what it will save you in labor and what it will earn for you in dollars. The best investment a farmer ever made.

The Prairie State Incubator. Nothing better made; a [illegible] machine guaranteed [illegible]

NewspaperARCHIVE®

THE FARMER'S WIFE

Is very careful about her churn. She scalds it thoroughly after using, and gives it a sun bath to sweeten it. She knows that if her churn is sour it will taint the butter that is made in it. The stomach is a churn. In the stomach and digestive and nutritive tracts are performed processes which are almost exactly like the churning of butter. Is it not apparent then that if this stomach-churn is foul it makes foul all which is put into it?

The evil of a foul stomach is not alone the bad taste in the mouth and the foul breath caused by it, but the corruption of the pure current of blood and the dissemination of disease throughout the body. Dr. Pierce's Golden Medical Discovery makes the sour and foul stomach sweet. It does for the stomach what the washing and sun bath do for the churn—absolutely removes every tainting or corrupting element. In this way it cures blotches, pimples, eruptions, scrofulous swellings, sores, or open eating ulcers and all humors or diseases arising from bad blood.

To aid in healing old sores, or ulcers, apply Dr. Pierce's All-Healing Salve to them while taking the "Golden Medical Discovery" to purify and enrich the blood.

Dr. Pierce's All-Healing Salve is cleansing and pain relieving. It destroys the bad odors arising from suppurating, or running, sores and puts them in the best possible condition for healing.

The "All-Healing Salve" is a superior dressing for all open, running, or suppurating, Sores or Ulcers. For healing open wounds, cuts and scratches it is unsurpassed.

If your medicine dealer does not have the "All-Healing Salve" in stock mail 50 cents in postage stamps to Dr. R. V. Pierce, Buffalo, N. Y., and you will receive it by return post.

In treating all open sores, or ulcers, boils carbuncles and other swellings, it is important that Dr. Pierce's Golden Medical Discovery be taken persistently to purify the blood and thereby remove the *cause* of the trouble. It is in the blood that the great battle of health has to be fought. The ulcer and the sore are simply the scarlet flowers of disease, with roots running down into the blood. These roots must be eradicated or the disease will break out afresh. "Golden Medical Discovery" cleanses the blood of all foul and poisonous accumulations, pushes out the dead and waste matter, and thus purifies the entire life current. Disease in the flesh must die out when it is no longer fed by foul blood. "Golden Medical Discovery" effectively cures disease in the flesh by curing its cause in the blood.

If you have bitter, nasty, fo taste in your mouth, coated ton , foul breath, are weak and easily d, feel depressed and despondent, have frequent headaches, dizzy attacks, gnawing or distress in stomach, constipated or irregular bowels, sour or bitter rising after eating and poor appetite, these symptoms, or any considerable number of them, indicate that you are suffering from biliousness, torpid, or lazy liver with the usual accompanying indigestion, or dyspepsia and its attendant derangements.

The best agents known to medical science for the cure of the above symptoms and conditions, as attested by the writings of leading teachers and practitioners of all the schools of medical practice, have been skillfully and harmoniously combined in Dr. Pierce's Golden Medical Discovery. That this is absolutely true will be readily proven to your satisfaction if you will but mail a postal card request to Dr. R. V. Pierce, Buffalo, N. Y., for a *free* copy of his booklet of extracts from the standard medical authorities, giving the names of all the ingredients entering into his world-famed medicines and showing what the most eminent medical men of the age say of them.

Cures Woman's Weaknesses.

We refer to that boon to weak, nervous, suffering women known as Dr. Pierce' Favorite Prescription.

Dr. John Fyfe one of the Editoral staff of THE ECLECTIC MEDICAL REVIEW says of Unicorn root (*Helonias Dioica*) which is one of the chief ingredients of the "Favorite Prescription":

"A remedy which invariably acts as a uterine invigorator * * * makes for normal activity of the entire reproductive system." He continues "In Helonias we have a medicament which more fully answers the above purposes *than any other drug with which I am acquainted.* In the treatment of diseases peculiar to women it is seldom that a case is seen which does not present some indication for this remedial agent." Dr. Fyfe further says: "The following are among the leading indications for Helonias (Unicorn root). Pain or aching in the back, with leucorrhea; atonic (weak) conditions of the reproductive organs of women, mental depression and irritability, associated with chronic diseases of the reproductive organs of women; constant sensation of heat in the region of the kidneys; menorrhagia (flooding), due to a weakened condition of the reproductive system; amenorrhea, surpressed or absent monthly periods), arising from or accompanying an abnormal condition of the digestive organs and anemic (thin blood) habit; dragging sensations in the extreme lower part of the abdomen."

If more or less of the above symptoms are present, no invalid woman can do better than take Dr. Pierce's Favorite Prescription, one of the leading ingredients of which is Unicorn root, or Helonias, and the medical properties of which it most faithfully represents.

Of Golden Seal root another prominent ingredient of "Favorite Prescription," Prof. Finley Ellingwood, M. D., of Bennett Medical College, Chicago, says:

"It is an important remedy in disorders of the womb In all catarrhal conditions * * * and general enfeeblement, it is useful"

Dr. Pierce's Favorite Prescription faithfully represents the above named ingredients and cures the diseases for which they are recommended.

Dr. Pierce's Pleasant Pellets are *the original* Little Liver Pills, first put up by old Dr. Pierce over 40 years ago. Much imitated, but never equaled. Easy to take as candy.

Beginning April 1, we will install gas in any house on existing mains

At following rates:

Four Room House—$18.50 Six Room House—$26.50
Five Room House—$21.50 Larger Houses Estimates Furnished.

The Prices Quoted Above Include:

Service Pipe to the cellar Meter Connections. Pipe for fire in each room. Pipe for light in each room. Suitable fixture in each room. Burners, Mantles and Globes, complete ready to light. Easy monthly payments.

Citizens Phone 240. **Coshocton Gas Co.** Citizens Phone 240.

....TRY ADMIRAL COFFEE....

FEER OF ALL 20c COFFEES, BETTER THAN MANY SOLD AT 25 CENTS.

A stereoscopic view in each package.

If your grocer will not furnish you with ADMIRAL COFFEE it is because he is selling you a cheaper grade of goods for the same money.

ADMIRAL COFFEE can be obtained from the following first-class stores: Central Grocery Co., U. G. Rolston, Snyder Grocery Co. S. F. Timmons, Dawson & Smith, Albert King, F. B. Barcroft, W. S. Hutchinson, Williams & Co., The South Lawn Grocery Co., I. W. Butts, Lear Grocery Co., Martin Carroll, C. A. Miller, F. C. Burch, J. A. West, E. B. Hood and Price & Martin (Roscoe).

SLATE ROOFING

Tin and Galvanized Iron Work, Roofing and Spouting

Prices Moderate, Material the Best

THE BELL ROOFING CO.

Shop — Rodgers Bldg., on alley rear of Gamble's grocery.

For Summer Comfort Cook With GAS

Cheapest, Safest, Cleanest, Quickest Way. Ranges, Hot Plates, Gasoline Stoves and Ovens.

The CONQUEST OF CANAAN

By BOOTH TARKINGTON, Author of "Cherry," "Monsieur Beaucaire," Etc.

Copyright, 1905, by Harper & Brothers

CHAPTER XXVI.

HE woke to the chiming of bells, and as his eyes slowly opened the sorrowful people of a dream, who seemed to be bending over him, weeping, swam back into the darkness of the night whence they had come and returned to the imperceptible, leaving their shadows in his heart. Slowly he rose, stumbled into the outer room and released the fluttering shade, but the sunshine, springing like a golden lover through the open window, only dazzled him and found no answering gladness to greet it or joy in the royal day it heralded.

It would be an hour at least before time to start to church, when Ariel expected him. He stared absently up t street, then down and, after that, began slowly to walk in the latter direction with no very active consciousness or care of where he went. He had fallen into a profound reverie, so deep that when he had crossed the bridge and turned into a dusty road which ran along the river bank he stopped mechanically beside the trunk of a fallen sycamore and, lifting his head for the first time since he had set out, looked about him with a melancholy perplexity, a little surprised to find himself there.

For this was the spot where he had first seen the new Ariel, and on that fallen sycamore they had sat together "Remember, across Main street bridge at noon!" And Joe's cheeks burned as he recalled why he had not understood the clear voice that had haunted him. But that shame had fallen from him; she had changed all that, as she had changed so many things He sank down in the long grass, with his back against the log, and stared out over the fields of tall corn shaking in a steady wind all the way to the horizon.

"Changed so many things?" he said, half aloud. "Everything!" Ah, yes, she had changed the whole world for Joseph Louden—at his first sight of her! And now it seemed to him that he was to lose her, but not in the way he had thought.

Almost from the very first he had the feeling that nothing so beautiful as that she should stay in Canaan could happen to him He was sure that she was but for the little while, that her coming was like the flying petals of which he had told her

"Changed so many things?"

The bars that had been between him and half of his world were down, shattered, never more to be replaced, and the ban of Canaan was lifted Could this have been save for her? And upon that thought he got to his feet, uttering an exclamation of bitter self reproach, asking himself angrily what he was doing He knew how much she gave him, what full measure of her affection. Was not that enough? Out upon you, Louden! Are you to sulk in your tent, dour in the gloom, or to play a man's part, and if she be happy turn a cheery face upon her joy?

And thus this pilgrim recrossed the bridge, emerging to the street with his head up, smiling, and his shoulders thrown back, so that none might see the burden he carried.

Ariel was waiting on the porch for him. She wore the same dress she had worn that Sunday of their trvst—that exquisite dress, with the faint lavender overtint, like the tender colors of the beautiful day he made his own. She had not worn it since, and he was far distant when he caught the first flickering glimpse of her through the lower branches of the maples, but he remembered. And again, as on that day, he heard a faraway, ineffable music, the elfland horns, sounding the mysterious reveille which had wakened his soul to her coming.

She came to the gate to meet him and gave him her hand in greeting without a word—or the need of one—from either. Then together they set forth over the sun flecked pavement, the maples swishing above them, heavier branches crooning in the strong breeze, under a sky like a Della Robbia background. And up against the glorious blue of it some laughing, invisible god was blowing small rounded clouds of pure cotton, as children blow thistledown.

When he opened her parasol as they came out into the broad sunshine beyond upper Main street there was the faintest mingling of wild roses and cinnamon loosed on the air.

"Joe," she said, "I'm very happy!"

"That's right," he returned heartily "I think you always will be."

"But, oh, I wish," she went on, "that Mr. Arp could have lived to see you come down the courthouse steps!"

"God bless him!" said Joe. "I can hear the 'argument.'"

"Those dear old men have been so loyal to you, Joe."

"No," he returned; "loyal to Eskew."

"To you both," she said. "I'm afraid the old circle is broken up. They haven't met on the National House corner since he died. The colonel told me he couldn't bear to go there again."

"I don't believe any of them ever will," he returned. "And yet I never pass the place that I don't see Eskew in his old chair. I went there last night to commune with him. I couldn't sleep, and I got up and went over there. They'd left the chairs out, the town was asleep, and it was beautiful moonlight"—

"To commune with him? What about?"

"You."

"Why?" she asked, plainly mystified.

"I stood in need of good counsel," he answered cheerfully, "or a friendly word, perhaps; and as I sat there after awhile it came."

"What was it?"

"To forget that I was sodden with selfishness, to pretend not to be as full of meanness as I really was. Doesn't that seem to be Eskew's own voice?"

"Weren't you happy last night, Joe?"

"Oh, it was all right," he said quickly. "Don't you worry."

And at this old speech of his she broke into a little laugh, of which he had no comprehension

"Mamie came to see me early this morning," she said after they had walked on in silence for a time. "Everything is all right with her again—that is, I think it will be. Eugene is coming home. And," she added thoughtfully, "it will be best for him to have his old place on the Tocsin again She showed me his letter, and I liked it. I think he's been through the fire"—

Joe's distorted smile appeared. "And has come out gold?" he asked.

"No," she laughed, "but nearer it. And I think he'll try to be more worth her caring for. She has always thought that his leaving the Tocsin in the way he did was heroic. That was her word for it And it was the finest thing he ever did"

"I can't figure Eugene out" Joe shook his head. "There's something behind his going away that I don't understand." This was altogether the truth, nor was there ever to come a time when either he or Mamie would understand what things had determined the departure of Eugene Bantry, though Mamie never questioned, as Joe did, the reasons for it or doubted those Eugene had given her, which were the same he had given her father, for she was content with his return.

To Be Continued

RECIPE FOR BOILS, PIMPLES AND SORES.

Shake well in a bottle the following and take one teaspoonful after each meal and at bedtime, viz: Fluid Extract Dandelion one-half ounce, Compound Kargon one ounce, Compound Syrup Sarsaparilla three ounces.

These ingredients are harmless and can be obtained from any good pharmacy here at nominal cost.

This mixture is said to be a splendid Spring Tonic and Blood Cleanser, because of its gentle, though prompt action in forcing the kidneys to filter and strain from the blood and cast out in the urine all acids, waste and micro-organisms which cause pimples, boils and eruptions and which often ruin a good complexion.

Now is the time to take it.

WHY IT SUCCEEDS.

Because it's for One Thing Only, and Coshocton People Appreciate This

Nothing can be good for everything.
Doing one thing well brings success.
Doan's Kidney Pills do one thing only.
They cure sick kidneys.
They cure backache, every kidney ill.

Here is Coshocton evidence to prove it

John Shaffer, retired veteran, N. Fifth street, Coshocton, Ohio, says: "I suffered with pain across my kidneys and my back was so lame I could hardly move about. The kidney secretions bothered me greatly and I would have to get up several times at night on account of their too free action. Doan's Kidney Pills were recommended to me and I procured a box at Siegrist & William's drug store. I noticed relief from the first few doses. My kidneys have now become normal but occasionally I have a slight twinge or two in my back and am still using Doan's Kidney Pills and in a little while I expect to be entirely cured."

For sale by all dealers. Price 50 cents. Foster-Milburn Co., Buffalo, New York, sole agents for the United States.

Remember the name—Doan's—and take no other.

A Safe and Sure Cough Cure.

Kemp's Balsam

Does not contain Opium, Morphine, or any other narcotic or "habit-forming" drug.

There is no Narcotic in Kemp's Balsam.

Nothing of a poisonous or harmful character enters into its composition. This clean and pure cough cure cures coughs that cannot be cured by any other medicine.

It has saved thousands from consumption.

It has saved thousands of lives.

A 25c. bottle [illegible]

Preliminary Injunction.

Grand Rapids, Mich, April 13—Judge Knappen in the United States circuit court granted a preliminary injunction restraining the Calumet and Hecla Mining company from voting the stock which it holds in the Osceola copper mine. The injunction was issued at the request of A. S. Bigelow, president of the Osceola company, and is the outcome of the recent hearing before Judge Knappen, following the action of the Michigan legislature in recalling the bill to forbid one mining corporation to acquire stock in another.

Nine Jurors Secured.

Lexington, Ky, April 13.—It will be necessary to summon another special [illegible] to complete [illegible] to try [illegible]

SIGNS OF BUMPER WHEAT CROP ALREADY APPARENT

Growing Blades in Coshocton County Doing Well--Interesting Letter on Cereals

BY T. J. HANLEY

The growing of wheat is doing very nicely. Present indications are very good throughout the country with the exceptions of a few lowlands which were damaged by the floods. The grain reports and trade journals all predict a big crop of wheat for 1907 The visible supply at the present time is greater than the same time a year ago. This time a year ago local mills were paying 80c per bushel for wheat now paying 73c. Wheat receipts have been increasing gradually for the last four or five weeks until at the present time they are quite heavy. Apparently the farmers are giving up the hope of an advance. However, we have April and May two dangerous months, yet to go through. The exports of wheat are light; foreigners are buying from the South American republic and Australia.

Corn

Corn receipts very light Farmers are not disposed to sell and what little is sold is bringing 50c in wagon lot loads. While the actual corn is commanding a premium, options are sellin on May and July 47c.

Flour

The local flour market is fully up to former years Since the breakfast foods, corn meal and buckwheat cakes have been put on the shelf, the consumption of bread has materially increased making the question of good bread in the home of great importance Whether the bread should be made at home or should be bought is also an important question. In regard to home baking it would be well to use "wrich yeast". The results from the home made yeast are much better than those from factory yeast Persons desirous of getting the formula for this yeast should ask their old fashioned neighbors or the writer.

Oats

Receipts of oats are very light, practically none are coming in to the market, market very bare; price about 40c The seed oats are all picked up, demand heavy. Very choice oats sold in Coshocton at 50c though other cities ask 60 and 65c

Feed

The demand for feed for the past few weeks has been very heavy, in fact, the greatest in our knowledge. However, with the open weather and the improved condition of pasturage this demand will lessen readily. This will result in the near future in an easier tone for the market, consequently lower prices. For the present, however, both bran and midds retail at $1.20 per hundred. Supply very light; demand moderate.

Is is the time of the year that your horses should have chop feed. Ear corn is dry and har and unles your animals have first class teeth it will be almost impossible for them to properly grind their foor. Therefore, as a mater of economy, it is more profitable to buy good ground feed, something the stock can assimilate easily, thanks to feed underground feed at the same price Good corn and oats chop can now be purchased for $1 40 per hundred while oats at 50c per bushel means $1 56 per hundred

Your little chicks should have specially prepared feed if you expect them to develop and grow. A feed with a variety of grain and seeds, all reduced to uniform size, can be purchased at 2c per pound This is excellent for the little chicks

Baled hay is in good demand. Receipts light Price $11 00 to $16.00 per ton It is not oftenthat we see a ton of hay selling at a higher price than a ton of ear corn but such is the case at the present time in Coshocton. Ear corn at 50c represents about $14. 70 per ton

Rye Flour

Many people likeye bread instead of wheat flour bread believing it is much more palatable and nutritious The demand for this flour is not great enough for the grocers to keep it in stock but it can unually be found at the bakery or the mill at 2c per pound

Graham Flour

There is a New York firm placing a Graham Flour on the market and asking 25c per pound for it. He tells the sick people all they need to do is use this flour and they will regain their strength The local mills will gladly sell this grade of goods without the guarantee of good health but fully equal in quality at 2c per pound

Eggs 15 Cents At Market

Twenty-eight spaces were occupied by the public market Saturday morning and the patrons were unusually numerous Butter was more plentiful than usual and sold at 28c per pound. Eggs were scarce but sold at 15c per dozen. Live chickens sold at 13c per pound; potatoes at 60c per bushel; sauer kraut 10c per qt; meats of all kinds sold at usual prices

For Catarrh, let me send you free just to prove merit, a trial box of Dr. Shoop's Catarrh Remedy. It is a snow white, creamy healing antiseptic balm that gives instant relief to Catarrh of the nose and throat. Make the free test and see. Address Dr. Shoop, Racine, Wis. Large jars 50 cents. Sold by C. E. Anderson, the druggist.

PAINT MAKING

Has reached a science with the Green Seal folks. The highest degree of purity has been attained by Green Seal Paint

For sale by Benj Coe, Coshocton; J. A. Bell, Roscoe and Strome Bros, Warsaw, Ohio

Petition of Hargis.

Frankfort, Ky., April 13. — There was filed before the Kentucky court of appeals by Attorney General Hays a petition for a writ of mandamus against William Carnes, special judge of the Breathitt circuit court, to compel him to grant an appeal to the higher court from his ruling sending the Hargis murder cases on change of venue to the Elliott circuit court. The court took the petition under advisement.

OAK GROVE.

Oak Grove, April 15—Mrs. Hannah Buxton is visiting with her daughter Mrs G O Haines

F M Hilligas of Coshocton spent last week at the home of A J Henderson

Oak Grove school will hold an entertainment and pie social Saturday evening, April 20th. Everybody is invited and ladies are asked to bring pies

Mrs Frank Phillabaum and son of Lakeside visited with Jacob Scumaker last week

L J. Foster is home from a four weeks visit in Columbus

Sunday school opened at Swamp school house Sunday

Misses Bessie and Kate Norman of Coshocton spent Sunday with their sister Mrs H A Caton

The stork left a new boy at the homee of Chas. Hendersor

Will Harbolt and Clara McFarland of Coshocton were guests at the McFarland home Sunday

Miss Beulah Norris is spending a week with relatives near Bakersville

Doing Business Again

"When my friends thought I was about to take leave of this world, on account of indigestion, nervousness and general debility," writes A A Chrisholm, Treadwell New York "and when it looked as if there was no hope, I was persuaded to try Electric Bitters, and I rejoice to say that they are curing me. I am now doing business again as of old, and am still gaining daily" Best tonic medicine on earth Guaranteed by C E Anderson, Coshocton druggist, and by C M Ferguson, Roscoe druggist, 50 cents

Up at Warsaw

Artist Monteith has moved his Rex photo gallery to Warsaw and will remain there several weeks.

BABY'S VOICE

Is the joy of the household, for without it no happiness can be complete. How sweet the picture of mother and babe! Angels smile at and commend the thoughts and aspirations of the mother bending over the cradle. The ordeal through which the expectant mother must pass, however, is so full of danger and suffering that she looks forward to the hour when she shall feel the exquisite thrill of motherhood with indescribable dread and fear. Every woman should know that the danger, pain and horror of childbirth can be entirely avoided by the use of **Mother's Friend**, a scientific liniment for external use only, which toughens and renders pliable all the parts, and assists nature in its sublime work. By its aid thousands of women have passed this great crisis in perfect safety and without pain.

MOTHER'S

Brain

Press your finger down [illegible] the back of your hand, [illegible] and see how long the [illegible] remains. If it does not [illegible] two seconds, the cause of your [illegible] ache (brain-ache) is proven—[illegible] acid.

In this trouble uric acid does [illegible] act in the same way as in most [illegible] uric acid diseases. The uric [illegible] grains are so fine that the blood [illegible] them in suspension, and becomes thick with the impurity. Now, with every pulsation the heart forces the blood stream through the farthest and tiniest veins of the body. But if the blood is thick with uric acid it cannot pass through these tiny veins. The heart then pounds away with all its might trying to *force* the blood through, and the result is high blood pressure in the big arteries that lead to the brain, and the very sensitive brain-walls are overstrained. This uric acid condition also causes Bright's Disease, diabetes, dropsy, etc.

It is dangerous to relieve brainache with sedatives, they only weaken the heart's action. The heart should NEVER be interfered with. You must clear the blood of uric acid so that it can flow freely without over-working the heart. LIFE PLANT has the power, given it by Nature, to dissolve and thoroughly clean out the excess of uric acid in the blood. Every day you take LIFE PLANT your brain-ache will grow less and less until it goes away altogether; your blood is made clear and strong, and your heart pumps away like a fine, powerful machine. Don't wait for the next attack. Begin taking LIFE PLANT *NOW.*

Read what *Theodore Lanning*, of Dennison, Ohio, says:

"Have been troubled with sick headache for years, and by indigestion and costiveness. Have tried a dozen remedies, but all were failures. As a last resort was induced to try Life Plant. Am now using the fourth bottle I have no more sick headaches, and to those afflicted with stomach trouble I say try Life Plant and be convinced of what it will do."

If you are a sufferer from any ailment, write your symptoms fully to I. J. Mizer, M. D., President of the Life Plant Co, Canton, Ohio, and get his personal advice free. Our helpful book—GOOD HEALTH mailed free on request

THE LIFE PLANT CO, Canton, O.

HOTEL **ST. DENIS**

BROADWAY AND 11TH STREET NEW YORK CITY.

Within Easy Access of Every Point of Interest. Half Block from Wanamaker's. 5 minutes' walk of Shopping District.

NOTED FOR: Excellence of Cuisine, Comfortable Appointments, Courteous Service and Homelike Surroundings.

ROOMS $1.50 PER DAY AND UP

EUROPEAN PLAN.

Table d'Hote Breakfast 50c.

WM. TAYLOR & SON, Inc.

ALSO HOTEL MARTINIQUE, Broadway & 33rd Street.

SUPERIOR TO COPAIBA & INJECTIONS

SANTAL CAPSULES MIDY

RELIEVES IN 24 HOURS

LADIES

—Dr. LaFrance's— Compound Gives Prompt Relief

Safe, Quick, Reliable Regulator

Superior to other remedies sold at high prices. Cure guaranteed. Successfully used by over 200,000 Women. Price, 25 Cents, druggists or by mail. Testimonials and booklet free. Dr. LaFrance Philadelphia, Pa.

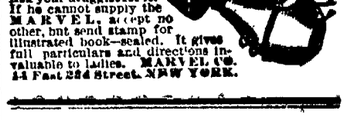

Every Woman

is interested and should know about the wonderful MARVEL Whirling Spray The new Vaginal Syringe. Best—Most Convenient. It cleanses instantly.

Ask your druggist for it. If he cannot supply the MARVEL, accept no other, but send stamp for illustrated book—sealed. It gives full particulars and directions invaluable to ladies. MARVEL CO. 44 East 23d Street, NEW YORK.

"Dustdown"

A Japanese dust-collecting powder, a dry-cleaner used in sweeping carpets, rugs, hardwood, tile and polished floors WITHOUT RAISING DUST. Dry cleans and brightens carpets on the floor WITHOUT TAKING THEM UP. Absolutely kills moths. Woman's greatest help in

HOUSECLEANING

Sold only at 25 cents a package by

LEIB [illegible]

NEWSPAPER ARCHIVE®

Published Every Evening Except Sunday By
THE AGE PUBLISHING COMPANY
Times Building. Coshocton, O.
Member of Ohio Select List of Daily Newspapers

Subscription Rates

By mail, 25 cents the month; 100 for $1; $3 the year; payable in advance. Paper discontinued when time expires without exception.

By carrier, 10 cents the week delivered to any part of the city or Roscoe.

Subscribers will greatly facilitate the delivery of The Age by immediately reporting any irregularity to the circulation department.

Representatives

Robert Tomes 116 Nassau St. New York City.
C. W. Wallis, 311 Boyce Bldg. Chicago Ill.

Entered at the Postoffice at Coshocton, Ohio, as second-class matter.

Both Telephones, No. 182.

Certificate of Circulation No. 234.
ASSOCIATION OF AMERICAN ADVERTISERS
THIS CERTIFIES that this Association has examined the circulation of the COSHOCTON AGE
Coshocton, Ohio.
Covering a period beginning with the first day of January, nineteen hundred and six and ending with the thirtieth day of September, nineteen hundred and six, verifying the same from the press room books of record and system of distribution, and finds that the average number of copies of each issue circulated during said period was two thousand seven hundred and forty-one (2,741) each weekday, according to the definition of circulation adopted by this association.
This certificate is valid only in its entirety.
Dated, New York, November 8, 1906.
CHAS. W. CHENEY, President
BERT M. MOSES Secretary
H. L. KRAMER, Chairman Com. on Circulation.
(Seal)

THE UNWRITTEN LAW WINS FIRST ROUND

The lack of a verdict in the Thaw case has occasioned no surprise. Whatever may have been the opinion in New York, the opinion at large over the country has been that Delmas has overtoppled Jerome and that no jury would ever convict Harry Thaw for killing the man who led astray the girl whom Thaw married. Thaw committed murder; that is all there is to it no matter in what sensational or pathetic terms it may be clothed. But there is a sentiment—"dementia Americana" if you please—that a man who shoots in defense of his home and honor should shoot to kill, and that man should leave it to the Creator to eke out whatever punishment may be his due. Thaw's insanity over the crime of White, together with the unwritten law's force have secured him temporary respite, and probably ultimate freedom.

And what now? Another trial? Perhaps for the sake of form It has already cost the state of New York more than $100 000 and without result—another slap at our jury system. But will Thaw ever be convicted? We think not. It would not surprise us to see the Nan Patterson result duplicated, when a third trial resulted in disagreement and then the matter was dropped.

Thaw's case differs in this; he admits, nay boasts, that he killed White Another mistrial will mean what a referendum would probably produce—that the people as a whole want to see him acquitted.

Perhaps Thaw is downcast and disheartened, but there are two women who are suffering the grief of the lost. One is his gray haired old mother. The other his girlish wife, who staked more than her life in his defense—the modern Magdalen

EVENING SMILE

A Poser For Mummy.

Marjorie (who has just been listening to the story of Noah and the flood) —Wasn't there no sinks, mummy?—Tatler.

The Main Thing.

"There is Mrs. Jones with a new hat again. And she hasn't any money. I know it."

"Well, I suppose her milliner doesn't." —Browning's Magazine.

Under the Sea.

Mrs. Pike—I just heard that Mrs. Shad left the Sandbar hotel.

Miss Perch—Oh, yes. She couldn't stand the noisy bell buoy there.—Chicago News.

Fair Warning.

Engagements never should be long.
Ye swains who go to court,
Take heed. The long engagement's wrong.
It keeps a fellow short.
—Philadelphia Press.

Sage of The Age

Well—ahem—we told you so

Play ball! Any old kind—snow ball for instance.

Well, well, Barker! Why didn't you tell us?

Going to the vaudeville Monday night?

Not all men sleep late Sunday mornings and miss church Some sleep in church

Well, Coshocton's baseball team will be formed about as soon as baseball weather is in shape

The whole county was reading the bulletins yesterday afternoon

Just On The Side

At a horse sale recently there was a horse which could give Hezzy the mule cards and spades and then beat him out at his own game. If you don't believe it ask Sam Courtright; he knows al about it The animal in question had just been purcheased and according to its former owner was well broke in every way, "it could stand without hitching" in fact, but something must have been wrong for when it was in the harnes and started off triumphantly the way that horse did kick was marvellous to see Its heels seemed to have a natural affinity for the drivers knees and sought to hit them every few seconds in true style but the man at the far end of the reins held on valiently and in the end all was well.

Rapid changes of temperature are hard on the toughest constitution.

The conductor passing from the heated inside of a trolley car to the icy temperature of the platform—the canvasser spending an hour or so in a heated building and then walking against a biting wind—know the difficulty of avoiding cold.

Scott's Emulsion strengthens the body so that it can better withstand the danger of cold from changes of temperature.

It will help you to avoid taking cold.

Or Shall They Be Ruled?

By Colonel G. B. M. HARVEY, Journalist and Public Speaker.

ONE OVERPOWERING question now confronts the American people, Shall they rule themselves or SHALL THEY BE RULED? Shall their sovereignty continue to be popular, however inadequate, or become paternal, HOWEVER BENEFICIAL? Shall it be a government of the people or by the people, a government based upon principle or a government relying upon EXPEDIENCY? The founders of the republic believed they had settled this question for all time when they conceived the idea of withholding from the national government the exercise of all functions NOT SPECIFICALLY CONCEDED BY THE PEOPLE and the states, and it was in conformity with that decision that Washington put aside the proffered crown—the symbol of centralized authority—and Massachusetts wrote into her organic law those memorable words:

"TO THE END THAT THIS MAY BE A GOVERNMENT OF LAWS AND NOT OF MEN."

Upon that rock the fathers builded the constitution of the United States, jealously safeguarding PERSONAL LIBERTY, guaranteeing to life and property the protection of self government, giving first consideration to true interpretation of written law, maintaining the rightful force of precedent and tradition, leaving the correction of temporary evils to NATURAL REMEDIES, reposing faith in the ability of each community to solve its own problems and regarding no question as settled UNTIL SETTLED RIGHT.

The results that have ensued, even to the excessive prosperity of which, happily, we are now able to COMPLAIN, would seem to prove the wisdom of the conclusion reached by those elder statesmen. And yet we are told by those now in executive authority that the time has come when the great body of citizens, convinced of the ESSENTIAL INADEQUACY OF THAT ORIGINAL POLICY to meet the requirements of new conditions, demand that the pendulum be swung back and that the federal government be vested with plenary power.

Scissorinctums

Getting The Yankee Blood Up

According to Mr James H. Stark of this city, who has just returned from the isthmus, the Panama Canal cannot "Cannot" is a very long word in spite of its six letters and Yankees are not fond of it The Panama Canal shall be built—Boston Journal

Some of Them May Take to Walking.

President Garret of the Seaboard Air Line, escaped the fate of President Spencer, of the Southern, by a "miracle". Railway Presidents cannot be too careful when traveling on their own roads—New York World

Must he Jealous of Harriman.

Ex-Senator Burton declares he will write when he is not talking, and talk when he is not writing Perhaps he is qualified for a position as President of a railroad—New Orleans Times-Democrat

War at an End.

Washington, April 13—The end of hostilities in Central America is recorded in the following cablegram received at the state department from American Consul Olivares, dated at Managua, the Nicaraguan capital: "Amapala has been surrendered. by Bonilla, and the war is ended."

Infirmary Directors Met

The infirmary directors held their regular meeting at the commissioners office Saturday

JUST POLITICS

Texas Legislature Reconvenes.

Austin, Tex., April 13.—With friction evident between Governor Campbell and the members of the Texas legislature, that body adjourned sine die after a four-months' session and were reconvened in extra session within 10 minutes by Governor Campbell. Wednesday the governor vetoed the legislative act providing for the consolidation of several branches of the Gulf, Colorado & Santa Fe railroad under one management. The senate and house both passed the bill over his veto. In his proclamation reconvening the legislature Governor Campbell demands legislation upon the taxation of corporate interests along lines that he will suggest in a message Monday, and the enactment of a law compelling telephone and telegraph companies to transmit each other's messages and to make necessary connections for that purpose at common points.

Bryan on "Wall Street Plot."

Roanoke, Va., April 13.—In an interview here William J. Bryan was asked about the Harriman-Roosevelt episode. Mr. Bryan said: "The president seems unduly excited over the alleged $5,000,000 raised by Wall street to prevent his re-election. If Wall street is opposed to any doctrine held by President Roosevelt, it is certainly not a Republican doctrine. When we came up against the corporation fund in 1896, we found no more ardent champion of the special interests than Mr. Roosevelt"

THREE LITTLE PIGS

AN OLD STORY TOLD IN A NEW WAY
CAN YOU READ IT?

CHAPTER VIII.

The wolf could not think what the peculiar thing rolling down hill could be.

So he turned tail and ran away home in friendly without ever going to the fair at all.

He went to the little pigs house to tell him [illegible]

Theatre is New Rumor

Is Coshocton to have another Electric theatre? The rumors are strong on the streets that such is to be the case. Messrs. Caton and Parks of Fresno are said to be the leading men in the proposition, and they are said to have secured a lease on the building formerly occupied by Wolford's tin shop, at the rear of the Thompson building on Main street.

It is said that they tried to secure the room some time ago but the deal was delayed until Friday, when it was closed. The reports that the room will be entirely remodeled, and an up-to-date vaudeville theatre started with a large stage, etc, and that the entrance which is between Callahan's tailor shop and the Thompson building will be arched over and made a blaze of electric light.

THAW

Continued from Page One.

term 'dementia Americana.' But he made an honest effort and it might have been a mistake of judgment."

Attorney Gleason said: "The disagreement of the jury was disappointing, of course. The insistence upon the unwritten law characterized as 'dementia Americana' was unfortunate. If instead of this counsel had dwelt upon the statutory insanity of Thaw, which was plainly proven, Thaw might have been acquitted."

Attorneys Daniel O'Reilly, Clifford W. Hartridge, A. Russell Peabody and John B. Gleason acted for Thaw during the day. It was said that Mr. O'Reilly would have a leading part in the future conduct of affairs.

Asked about a report that Mr Hartridge, Mr. Gleason, Mr. Peabody and himself had retired from the Thaw case, leaving only Daniel O'Reilly as counsel, Mr. Delmas said: "As to that I have not withdrawn from the case and have no reason to believe that either Messrs. Hartridge, Gleason or Peabody have." As to the disagreement of the jury, he said: "I know no more about the disagreement of the jury than the general public knows, and it is too early to predict for the future."

Mrs. Holman to Issue Statement.

Pittsburg, April 13.—Efforts to get an interview from Mrs. Holman, mother of Evelyn Nesbit Thaw, were unsuccessful. It is said, however, that Mrs. Holman is preparing a statement which will be made public in the near future.

Teachers' Exam.

The examination for teachers in the Coshocton public schools is being held today in the high school building. Two men and eight women are taking the examination.

It is The Way We Live

SOME. INTERESTING. OPINIONS OF AN EXPERT ON THE SUBJECT OF RHEUMATISM

Being the Most Common of All Chronic Diseases, it is at the Same Time Very Easily Prevented and Readily Cured at Home

It will no doubt be a source of much interest to you to learn of the interview recently accorded your correspondent by the student and expert, Dr George Edmund Flood.

"Most of us," claims this specialist, "eat too much and drink too little water. Water is nature's greatest cleanser, and is more valuable internally than outwardly. It is essential to the health, as in passing through the system, the vital organs are washed of impurities which would otherwise find harmful lodgement-furthermore, the healthy tissues of the body are to a very large degree composed of water. Drink water, lots of water less tea and coffee, the change will be immediately noticeable in a better appetite, freer action of the kidneys, absence of bowel trouble and an improvement generally in the health.

"Were it possible," says the doctor, "to impress upon the people the importance of this water-drinking habit, rheumatism would in a short time become a rare disease instead of being, as it is now, the most common of all ailments. At the same time, rheumatism and its kindred diseases of the kidneys and bladder, when properly understood, are not difficult of treatment.

"In my practice I have used the following prescription with great success. You are at liberty to make it public. It is as follows:

Concentrated Barkola Compound one ounce; Fluid Extract Cascara Aromatic one-half ounce; Fluid Extract Prickly Ash bark, one-half drachm; Aromatic Elixir, four ounces. Directions: One teaspoonful after each meal and at bedtime. Children, one quarter to one half teaspoonful after each meal."

After giving us an opportunity to read it, Dr. Flood continues: "It is very simple. Now any druggist can and will fill that prescription at a very nominal cost. There is nothing to prevent any one getting it filled or taking it as directed afterwards I don't believe there is any case of rheumatism so chronic, so severe, that, if any sufferer will take this prescription for from four to six weeks, it can't be cured. It is also [illegible]

Keep Cool; Save Money

For cool cooking, less work and least fuel-expense use a
NEW PERFECTION
Wick Blue Flame Oil Cook-Stove
—the ideal stove for summer. Does everything that any other kind of stove will do. Any degree of heat instantly. Made in three sizes and fully warranted. At your dealer's, or write our nearest agency for descriptive circular.

The Rayo Lamp is the best lamp for all-round household use. Made of brass throughout and beautifully nickeled. Perfectly constructed; absolutely safe; unexcelled in light-giving power; an ornament to any room. Every lamp warranted. If not at your dealer's, write to our nearest agency.
STANDARD OIL COMPANY
(Incorporated)

DON'T GO OUT OF BUSINESS

After Sundown. An electric sign will talk business long after the doors are closed.

Force your name and business into the memory of the people.

What better method can be used for such purpose than the electric sign. It works when you are at rest.

Call, 'phone or drop us a line and let us explain.

Coshocton Light & Heating Co.
HEAT LIGHT POWER

Housekeepers!

Do You Have "Blue" Monday at Your House?

We have an antidote. Send your family washing to us and have it done by our special household plan. Table and bed linen ironed ready for use—wearing apparel washed and stretched ready to iron. Or send your sheets, counterpanes and table cloths; it relieves you of the heavy work. Blankets, comforts, quilts, lace curtains laundered the modern way.

We take pleasure in showing people our plant and methods. Call and see for yourself.

The Eureka Laundry Co.
Cor. 2nd & Main Both Phones

Loans on Furniture

Pianos, Fixtures, Machinery, Horses Wagons, or Any Other Chattels
From 10.00 to $100.00
Goods remain in your possession. No charges unless loan is made. Reasonable rates, and on weekly or monthly payments. No publicity. -:- -:- -:- -:-
E. B. Wright Agent
M. & M. LOAN CO.
Equity Building 4th St. East of Court House

Criterion Restaurant [illegible]

NewspaperARCHIVE®

PERSONALS

Miss Vina Stahley spent Friday in Fresno on business for the Citizens Telephone Co.

Miss Beatrice Butts, who is staying in Byesville with relatives arrived home today for a few days visit with her parents Mr. and Mrs. A. W Butts. She was accompanied by Miss Hazel Pierce

Miss Delsie Hanley went to Dennison today to spend Sunday with the Donovan family.

Mr and Mrs. W. A. Himebaugh returned this afternoon from several weeks travel in the south and Cuba.

Mrs Emmons returned to her home on Orchard street today after spending six weeks in New Jersey, having been called there by the serious illness of her father

Attorney Levi Williams went to Bluff Saturday morning to attend the funeral of Postmaster Peter Fry

Prof. Everhart of Warwas was in town Saturday.

Dr. Mitchell went to Baltic today on business

Miss Frances Donahue is spending a few days in Canton with friends.

Hit in Eye By Flying Bottle

A glass blower was the victim of an accident about noon Saturday in which he suffered a bad cut between his eyes, and the second finger of his right hand nearly severed. He was struck by a bottle, thrown by another employe. Dr. L C. McCurdy dressed the injury.

Pricks Pimple, Death Ensues

Newark, O., April 13—Lee Wyeth, a young manufacturer, died today of blood poisoning, resulting from the fact that he pricked a small pimple a week ago.

Horse Caused Excitement.

A runaway horse dashed down Main street just before noon Saturday with a blanket and harness dangling from its back but it stopped just below the city hall of its own accord

A BROAD STATEMENT

This announcement is made without any qualifications. Hem-Roid is the one preparation in the world that guarantees it.

Dr. Leonhardt's Hem-Roid will cure any case of Piles It is in form of a tablet.

It is the only Pile remedy used internally.

It is impossible to cure an established case of Piles with ointments, suppositories, injections, or outward appliances.

A guarantee is issued with every package of Dr Leonhardt's Hem-Roid, which contains a month's treatment Go and talk to C. E. Anderson about it

Price $1.00. Dr Leonhardt Co. Niagara Falls, N. Y. 1

SOCIETY

THE CALENDAR.

Today — Big opening of the Gray Hardware Co.

Monday — The Chautauqua Circle meets with Miss Dorthy Davis

✦ ✦ ✦ ✦

Officers Elected By Home Study Circle

The Home Study Circle held its annual business meeting at the library Friday evening the following officers being elected·

President, Mrs. Frank Foster

Vice president, Mrs. Ed. Jacobs.

Secretary and treasurer, Mrs Clyde Wells

Critic, Miss Stella Judd

Reporter, Mrs. W. W. Shaw

The last named office was newly created. Some time was devoted to the discussion of the work to be taken up next year but beyond the fact that it will in all probability be history of some kind plans were not made.

In addition to the program the ladies enjoyed an interesting paper on "All Sorts of People" written by Miss Emma Manner and which The Age is to have the pleasure of reproducing for the benefit of its readers

✦ ✦ ✦ ✦

West Lafayette Club Elects

The Twentieth Century club of West Lafayette at is recent meeting elected the following officers:

Mrs. Dora McClain was elected president; Mrs. Maud Griffin, first vice president; Mrs. Anna Burt, second vice president· Mrs. Lucy McClure, secretary. Mrs Anna Burt, critic The program committee is composed of Mrs. Dora McClain, Mrs Mrs Maud Griffin, Mrs Anna Burt Mrs. Lucy McClure and Mrs Ellen Burt.

✦ ✦ ✦ ✦

Thank Offering Meeting Was Well Attended

The Woman's Foreign Missionary society of Grace church held its annual thank offering meeting at the church Friday afternoon and in spite of the unpropitious weather it was exceedingly well attended; the offering was of gratifying proportions and as it is to go to further the work in China the program of the afternoon bore upon the conditions existing in that great empire as well as its most crying needs. Mrs. McCabe conducted the devotional service, Miss Weisser read a leaflet called The Wall of the Women; Mrs. Meek contributed the excellent account Bishop Bashford has written of "Conditions in China" and Mrs Robertson had the appeal the officers of the Cincinnati branch have sent out to the women belonging to the Branch.

✦ ✦ ✦ ✦

Were Wedded At Toronto

Miss Christine Laird, an exceptionally pretty girl well known to scores of Coshocton friends, was united in marriage Thursday evening to Thos. Stahl, at Toronto, O Mr. Stahl was formerly employed in the pottery here, but his home is in Toronto Mrs. Stahl will return to her home in this city tonight and after two weeks Mr. and Mrs. Stahl will go to housekeeping in Toronto, Ohio

✦ ✦ ✦ ✦

Ladies' League Met With Mrs. Parrish

Further plans for the Rummage Sale were discussed at the meeting of the Ladies' league of the Church of Christ which was held Friday evening with Mrs. Lawrence Parrish at her home on Orchard street. The sale will begin netx Saturday at the Rink and the ladies will devote the greater part of this week to soliciting contributions; it will be impossible for them to completely cover the town however so they hope that any one having contributions to make will notify Mrs. Johnston who will see that the articles are colled for

✦ ✦ ✦ ✦

Concert at U. B. Church Will be repeated Sunday Night

The main auditorium of the U B church was crowded Friday evening with an appreciative audience which enjoyed to its fullest capacity the excellent concert given by a chorus of fifty voices under the leadership of Prof. Ray Mohr The numbers were so thoroughly enjoyed that it has been decided to repeat the sacred ones at a special song service which will be given Sunday evening at the U B church and which Mr Mohr has kindly consented to remain and direct although his evangelistic duties already summon him to Dennison.

TO CURE A COLD IN ONE DAY

Take LAXATIVE BROMO Quinine Tablets. Druggists refund money if it fails to cure. E. W. GROVE'S signature is on each box. 25c.

WALKER & LAWRENCE

"The nicest fitting shoe I ever wore." That's what the ladies say of Armstrong's Oxfords. 122

Frank Cline With Rogers Bros.

Frank Cline, of this city, has accepted a position with the Rogers Bros Silverware Co. and will look after the state of Ohio establishing agents over the state He will enter upon his new work next week

For good job work at a reasonable

It is important to you from every standpoint that you should thoroughly cleanse your blood of all those impure, poisonous and effete matters that have accumulated in it during the winter. Do this by taking Hood's Sarsaparilla.

You will feel better, look better, eat and sleep better, do your work more easily and satisfactorily, and be in good condition to resist prevalent diseases and to withstand the hot waves of summer which have such a depressing and prostrating effect on the weak, debilitated and run-down.

The secret of the unequaled success of Hood's Sarsaparilla as a remedy for Spring humors is the fact, proven annually by thousands of grateful people, that it thoroughly cleanses the blood, gives strength and tone to every organ and function and builds up the whole system.

MRS. J. F. GEE.

"I speak from experience of 25 years with Hood's Sarsaparilla in giving my recommendation. For spring humors and as a general blood purifier this medicine never fails. It always does all that is claimed for it, and more. I know it to be good for scrofula, salt rheum, and all similar troubles, and as a general spring medicine I can positively say it has no equal. It gives me genuine satisfaction to say these few words in favor of the medicine I have found so reliable in our family." MRS. J. F. GEE, 50 Gould street Stoneham, Mass.

Hood's Sarsaparilla

Will convince and cure where given a fair trial. Buy a bottle today.

Sarsatabs are Hood's Sarsaparilla in tablet form. Have identically the same curative properties. 100 doses $1.

Sold by all druggists or sent promptly by mail on receipt of price by C. I. Hood Co., Lowell, Mass.

GUARANTEED under the Food and Drugs Act, June 30, 1906. No. 324.

West Carlisle Lady is Dead

West Carlisle was shocked Saturday morning to learn of the death of Mrs Samuel Moore, who died at 9 p m. Friday after a brief illness of heart trouble. For several years Mrs Moore has been failing in health but her death was unexpected

Death came at her home a short distance west of West Carlisle

Mrs Moore was aged about 55 years and her maiden name was Miss Martha Porterfield She leaves, beside a wide community of friends, a devoted husband and three children to mourn their loss The children are Charles, of West Carlisle; Allen, of Fallsburg; and Mrs Grace Rosencrans of Sunbury.

The funeral services will be held Monday morning at 10 30, in charge of the Rev. Mr Clemm of the Christian church of which Mrs Moore was a devout member.

Painful cracking, chapping tender skin healed healthy by Satin skin cream. 25c.

Tarantula Was In Bananas

In the window of Elza Tyler's restaurant there is on exhibition a tarantula, not a little one but a large sized variety—to be exact one which measures about three inches across The "beast" made its appearance Saturday morning from a bunch of bananas which was being unloaded in front of the restaurant It was hastily captured and place in a bottle which makes it safe or the spectator although rather hard on the bug.

TO GRAND JURY.

Far Rockaway Physician Held In Connection With Wife's Death.

New York April 13.—Dr. Samuel S. Guy, former coroner of Queens county, was held to the grand jury following a coroner's inquest into the death of his wife, who was shot and killed at her home in Far Rockaway April 8 The jury found that Mrs. Guy died from a shot wound at the hands of some person unknown to the jury. Anne Hanson, servant, told of a quarrel between the doctor and his wife and how Mrs. Guy fell dead at her feet. Counsellor Mathot in his cross-examination gave no inkling of what the defense would be, but stated in court that Guy did not do the shooting.

CUT TO THE QUICK.

Four huge icebergs were sighted by the steamer Vaderland off the Grand Banks of Newfoundland.

Famine conditions in China growing worse. Chinese government to date has contributed $4,000,000 for relief.

At Dubuque, Iowa, 1,500 woodworkers went on strike for a nine-hour day and increased wages. One of the plants affected is said to be largest in the world.

Michigan copper country is again in the grip of a blizzard. Snow has fallen almost continuously since Sunday. Traffic on steam and electric roads is badly crippled.

Major Edmond Malelt, 65, employed 40 years in the government service, during the last 17 of which he occupied the position of chief of the land division of the general land office, is dead.

A silk mill merger with a capital of $25,000,000 includes the York and Monarch mills, York, Pa., and mills at [illegible], Fleetwood, [illegible] and [illegible]ville, Pa. [illegible] is

The Ransom Dry Goods Co.

Now Is The Time

to buy your spring Dress Fabrics. Buy them now and when the time for wearing them comes around, you will be free of the hurry and worry of getting ready for Spring in a few days. Get that Jacket, Suit or Skirt made up new and have all this confusion done with. We are showing beautiful effects in the newest of the new for this spring. Visit our Dress Goods Section and be convinced of what we have said regarding the showing there. Beautiful style ideas of every description are there in abundance

Spring and Summer Hosiery

Needs can be had from Ransom's most complete of all Hosiery lines. A complete stock of new Lisle and Silk Hose have just occupied new quarters in this section. TANS AND GOLDEN BROWN in lisle at 25c, 50c. and 75 cents

FANCY EMB. LISLE in Lt. Green, Helio, Grey and Alice Blue, excellent quality, which will please you at only 50c pr

IN SILK HOSIERY we are showing the delightful pastel shades; Grey, Tans and Browns, Pink, Lt. Blue, White, Cream and Old Rose at $1 and $1.50 pr.

Black Silk Hose at $1.00, $1.50, $1.75, $2.00 and $2 50

We are showing the greatest line of Hosiery in the city. Let us supply you with your Hosiery needs.

The Home Store

Sixth Street Theatre

4 Big Acts and Moving Pictures

3 Performances Daily

WEEK OF APRIL 15

Vaudeville

The Sixth Street theatre, will on Monday, April 15, open with a Vaudeville Company, consisting of

FOUR BIG ACTS AND MOVING PICTURES.

THE FORDS king and queen of Handcuffs, consisting of escapes from handcuffs, leg irons and straight jacket. Bring your handcuffs CHAS AND MAME HEOLOW, comedy sketch artists. TOM POWELL, monologuist, late of the Al G. Fields minstrels. FLOYD MACK, acrobatic dancer and the LATEST MOVING PICTURES

Three performances a day. Matinee at 2:30. Evening—First performance at 7.30. Second performance at 9:00.

Prices—Evening, 10 and 20c. Matinees, 10c.

GET THE HABIT!

If It's Good to Eat You Can Get It At SNYDER'S

Young Chickens, alive or dressed, order early, plenty for all
Strawberries
Spring Spinach
Radishes
New Carrots
Celery
Young Onions
Cucumbers
New Tomatoes
Parsnips
Rhubarb
Fresh Curly Lettuce
Jersey Sweet Potatoes
Holland Seed Cabbage
Extra large mess Mackerel —2 lbs average
Pure Home Made Honey
Best Cream Cheese in the city
Fancy Eating and Cooking Apples
Oranges and Bananas
Don't forget our famous 20c Coffee

The Snyder Grocery Co.

Both phone 21 223 W. Main
Our wagons go everywhere

CHAS. W. LOOS

REAL ESTATE AND INSURANCE

NEW RODGERS BLDG.
Cor. Sixth and Main Sts.
Cit. Phone: Office No. 198; residence No. 69.

THE SICK LIST

Miss Ida Hanlon is seriously ill with typhoid pneumonia at Gallipolis. Mrs G W Richie has gone to her bedside

Don't Spoil Your Clothes.

Use Red Cross Ball Blue and keep them white as snow All grocers 5c a package.

WILL RESIGN.

Belgian Cabinet Unable to Command Majority In House.

Brussels, April 13.—The chamber of deputies adopted a measure fixing the hours of labor in mines, by 94 votes to 32, after which M. De Smet De Nayer, the premier, announced that the cabinet, being unable to command a majority in the house, had decided to resign. The formation of a new ministry will not be undertaken until the return of King Leopold from the Riviera, and the chamber accordingly adjourned until further notice. In po-

Reply of Dr. Goodhart

To the public—After reading the statement in your paper and the Daily Times. I called at the McConnell home and found them much surprised to learn that anything had been printed in the local papers denouncing me or my methods of healing They said they gave me the credit of curing their daughter in her recent illness and that they could not say too much in praise of me and my system of treatment.

(Signed) M H. Goodhart,
Neuro-Magnetic Doctor.

Minister a Suicide.

Atanta, Ga., April 13—Rev. Frank Riley, formerly a member of the South Georgia Methodist conference, committed suicide at his home here, locking himself in his room, barricading the door and turning on the gas. Despondency induced by ill health is believed to have been the cause of the act. Recently Mr. Riley has not been active in his profession, but has been soliciting life insurance.

WALKER & LAWRENCE

PAINTING AND PAPER HANGING

Prompt attention to wall paper orders. Estimates on all work in that line.

BICKEL'S WALL PAPER STORE
Roscoe, O., Bell phone No. 502.

McConnell & Karr

GENERAL INSURANCE AND REAL ESTATE

Rear of National Bank, Fourth St.

2 x 2 = 4

The truth of this assertion is self evident, isn't it?

Good Bread = Nutrition

You agree with this also, don't you?

White Lily Flour Makes Good Bread

You can easily prove this proposition also.

TRY IT. $1.25 PER SACK

HANLEY MILLING Co.

NEWSPAPERARCHIVE®

[illegible] Show

Commencing Mon. Apr. 15

On 3rd street opposite the New Grav Bldg.

The Quaker Doctors

and their company of first class vaudeville performers SINGING MUSIC VENTRILOQUISM COMEDY ILLUSTRATED SONGS With the calcium or lime light. A Moral, refined entertainment

Free to All

Wall Paper

Can be effective, tasty and correct in style, without being high priced—

A good pattern costs no more than a poor one—

We show the greatest variety and the most artistic designs shown in this market.

New papers in stock. Do your papering NOW. Don't wait until 1st of April, when everybody is rushed. You can do it better and cheaper right now. We trim and deliver FREE all papers bought of us.

C. E. ANDERSON

Drug and Book Store

404 Main Street

REAL ESTATE

WHY not own your own home? We have good bargains in homes and building lots in all parts of the city. We are practical and experienced, having had 14 years experience in real estate business. If you want to buy or sell or trade anything in real estate, list it with

TISH & PFOUS

We make quick sales and small profits

Office—PFOUS SHOE STORE North 6th St., Bell Phone 89-K

FOR THE BEST

Breads & Cakes

Telephone Rader & Elder, Bell 452, and delivery will be made at your door.

Ice Delivery company

Retail dealers in ice from pure distilled water.

Cit. Phone 34 Bell Phone 32

Office--Room 6, Frew Building

—See—

Glenn O. Boyd

For Fire Insurance

Office, Hunt Building

Phones—Cit. 542, Bell 399

[illegible] Carolyn Sheldon,

OSTEOPATH

An Important Sunday In Coshocton

The evening services at all the churches will be at 7 30 instead of 7 as they have been during the winter months.

Baptist Church

Chestnut street, Rev. Clarence M. Eddy pastor. Sunday school at 9:15

Preaching services at 10:30 a. m. and 7:30 p. m.

The services will be evangelistic all through the day: at 10:30 Evangelist Wilson will preach on "The Language of Tears", he will address the mass meeting at the Presbyterian church at 2 30 p. m. and at 7:30 will preach at the Baptist church again on 'Some Dead Young Men and Women in Coshocton."

Presbyterian Church

Corner Fourth and Chestnut streets. Rev. Wallace M. Hamilton pastor. Sunday school at 9:15 a. m.

Regular service both morning and evening; at the morning the Holy Communion will be celebrated

First (Grace) M. E. Church

Corner Fourth and Walnut streets. Rev. C. S. Robertson pastor. Sunday-school at 9 a. m.

The pastor will preach at 10.30 a. m. and 7:30 p. m. The topic of the morning sermon will be "The Goodness of God to His People. The topic of the evening sermon will be "For His Names' Sake." Judge Dorley will lead the Epworth league which will meet promptly at 6:30 p m.

Church of Christ

Eleventh street. Rev. J. N. Johnston pastor.. Sunday-school at 9:15 A. M

Preaching services at 10:30 a. m. and 7.30 p. m.

At the morning service the monthly rally for the building fund will be held all the members being urged to make a contribution on their pledge, Mrs Strausser and Miss Nellie Swihart will sing a duet at this service and the topic for the pastor's sermon is "The Lordship of Jesus Over the Will"

German Evangelical Church

Locust street. Rev. E. R. Jaegar pastor. Sunday school at 9:15

Preaching services at 10:30 a. m. and 7.30 p. m. The evening sermon will be in English and the morning one in German

U. B. Church

Park avenue. Rev. Henry I. Kohler pastor. Sunday-school at 9:15. Junior Y. P. C. U. at 2 P. M. Senior Y. P. C. U. at 6 p. m.

Regular preaching services at 10:30 a m. and 7:30 p. m

The pastor will preach in the morning and in the evening there will be a sacred song service lead by Prof Ray Mohr

Trinity Episcopal Church

Lester L. Riley, lay reader. Services in the Carnegie Library building.

Second Sunday after Easter, morning prayer at 10:30. Topic of sermon "The Sacred Ministry of Art"

Emmanuel Lutheran Church

Corner Walnut and Seventh streets. Rev. Herbert T. Weber pastor. Sunday school at 9:15 A. M. Luther League at 6:15.

Preaching service at 10:30 a. m. and 7:30 p. m.

Sacred Heart Church

Burt avenue.. Rev. Fr. O. J. Synan pastor. Early mass at 7. A. M. Second mass at 9:30 A. M. Sunday-school at 1:30 P. M. Vespers 2:30 P. M.

Christian Church

Corner Seventh and Poplar streets Preaching services at 10:30 a. m. Bible school at 9:15 a. m. with John L. Shaw superintendent.

Rev D. H. Christmas of Centerburg will preach both morning and evening.

M. P. Church

Corner of Walnut and Eighth streets. Dr. Stokley Fisher, pastor. Sunday school at 9:15 a. m. Christian Endeavor at 6 p. m.

Preaching at 10:30 a. m and 7:30 p m by Dr. Roy Z. Thomas of West Lafayette; there will be special music by the choir at both services

Roscoe M. P. Church

Sunday-school at 9:30 A. M. Prayer-meeting at 10:30 A. M. Preaching at 7:30 P. M. Weekly prayer-meeting Thursday evening at 7 p. m. All the services are sun time.

Christian Union Church

Corner of Vine and Brower avenue Rev. I. B. Dillon pastor. Sunday-school at 9 A. M. Preaching services at 10:30 a. m. and 7:30 p. m.

Christian Science

Service at hall in the Gray building at 10.30 a. m.

Roscoe M. E. Church

Rev. Maughlman pastor

Sunday school at 9 a. m. Epworth League at 6 p. m.

The quarterly meeting of the Roscoe church will be held at Canal Lewisville at 10 a. m. The sermon by presiding Elder Smith of Columbus will be followed by the celebration of the Lord's Supper. The regular service will be held at the Roscoe church at 7 p. m. with sermon by the pastor.

Seventh Day Adventists.

C. A. Shryock, local elder. Services conducted in the Central Labor hall, Selby block third floor. Sabbath services held on Saturday. Sabbath school at 1:30 p. m. Bible exposition at 2:45 p m. Our motto "The Commandments of God and the Faith of Jesus."

Salvation Army

Third street, Capt. Trew commanding officer.

Sun rise meeting at 6 30 a. m.

Sunday school 9.30 a. m.

Christian Praise meeting at 3 p. m.

Young Peoples service with special music at 5:45 p. m.

Evening meeting 8 p. m.

Open air meeting at 2 p. m. and 7 p. m.

BAPTISTS TO USE PRESBYTERIAN CHURCH

Tomorrow is to be a day of unusual importance in the churches of Coshocton. Of course the big evangelistic campaign which the Baptists are carrying occupies the first place, the interest manifested in the meetings increasing steadily as time goes on, tomorrow afternoon at 2 30 Rev Wilson will speak in the Presbyterian church at which time he will give his great popular lecture entitled "How to Chose a Wife or a Hhubsand and How to Treat Them After You Get Them"; the evangelist has been speaking to congregations which have taxed the Baptist church to the limit of its seating capacity and there is not a doubt but that the larger auditorium of the Presbyterian church will be crowded tomorrow afternoon for the subject is one which will appeal to many. Other events of importance are scheduled also.

Chorus Will Assist Choir

A large chorus of young people will assist the quartet choir at the evening service tomorrow at the Presbyterian church. They have been singing with excellent results at the evening services this week.

Remodeling Room.

Henry Richardson and his men are putting in new flooring and otherwise repairing the room formerly occupied by the Central Union Telephone Co., which is to be occupied by the Knights of Columbus.

Will Institute Chapter.

Roy Kirk, William Lynde and Charley Denman will leave this evening for Urbana to institute a chapter of the Phi Sigma Chi fraternity

Makes Hair Look Rich

No need to ask if you want your hair to look rich, healthy, and luxuriant. We know you do! Ayer's Hair Vigor, new improved formula, will give it just that appearance. An ideal hair dressing. Ask your doctor about it.

We publish the formulas of all our preparations. J. C. Ayer Co., Lowell, Mass.

NEW YORK FASHIONS

Pattern For Overblouse or Jumper Designed by May Manton—No. 5616.

Every variation of the overblouse is worn by well dressed women, and here is one that can be treated in such a variety of ways that it becomes adapted to many occasions and a great many materials It is made of crepe de chine with trimming of velvet and yoke of lace, and is all in one, but the yoke can be made entirely separate, so that the waist can be worn over several sorts, if liked, or the waist can be made sleeveless and worn over any guimpe or lingerie blouse, or the lining can be used as a guimpe and faced to form the yoke while the sleeves are sewed therein and the waist is finished separately The prettily scalloped outline is a novel feature and the straps over the shoulders are very generally becoming, while the waist is appropriate for almost every dressy material.

The waist is made with a lining that consists of fronts and backs If this lining is desired fitted darts are taken up in the fronts, but if it is to be used in the guimpe style these are omitted When the waist is made all in one, the lining is faced to form the yoke and the blouse is arranged over it. When a separate yoke is desired, the lining is cut off for a portion of its length and is adjusted under the waist, which can be either unlined or made over a foundation, as liked. In any case the blouse proper consists of the front and the backs, with the moderately full sleeves that are finished with wide bands.

The quantity of material required for the medium size is 3½ yards 21, 3 yards 27 or 1¾ yards 44 inches wide, with 1¾ yards of velvet ribbon and three-quarters of a yard of all over lace to make as illustrated.

Sizes for a 32, 34, 36, 38, 40 and 42 inch bust.

5616 Over Blouse or Jumper, 32 to 42 bust.

DIRECTIONS FOR ORDERING.

Send 10 cents to this office, give number of this pattern, No. 5616, and state size desired It will then be sent to you by mail postpaid. Be sure to write *plainly* and always give *full* address. Several days must be allowed for delivery of pattern.

IN ORDERING CUT OUT AND USE THIS COUPON.

Pattern Department, Coshocton Daily Age.

Enclosed find 10 cents. Please send Pattern No....... Size........

Name..

City.. State........

ROOSEVELT AT DEDICATION

Monument Erected to the Memory of the Rough Riders.

SPEECH MADE ON PATRIOTISM

Widow of Captain Capron, Who Fell in Cuba, Unveils the Memorial, and Dr. Stafford Makes the Dedicatory Address—Outline of the President's Remarks.

Washington, April 13.—A speech in which he touched mainly on patriotism and good citizenship was made by President Roosevelt at dedication of the monument erected to the memory of the First cavalry, United States volunteers—the "Rough Riders" of the Spanish-American war—in the National cemetery at Arlington. Mrs. Allyn K Capron, the widow of Captain Capron, who fell at Las Guasimas, unveiled the monument; Rev Dr D. J. Stafford of St. Patrick's church, this city, made the dedication address, and Chaplain H. A. Brown, U. S. A., pronounced the benediction. Regular troops and part of the National Guard of the District of Columbia participated.

The monument is the design of Mrs. Capron. It is a monolith, the largest of its kind in Arlington. It is made of Vermont granite and stands 14 feet high on a base 6x6 feet. The memorial bears the names of more than 100 former members of the regiment who either died in Cuba or after the return of the regiment to the United States. The chief decoration is a bronze tablet bearing the regimental device, crossed sabers, and a medallion with the names of the three battles in which the organization participated, Guasimas, San Juan and Santiago.

President Roosevelt referred to the peculiar gratification of members of the company in seeing this memorial erected to the memory of their dead comrades, and spoke of funeral services that Chaplain Brown held ove those killed in the Guayamas fight, "the first fight that we saw, the fight in which we served under the afterward lieutenant general of General Funston's army, who is here with us today, General Young." General Young had promised that if the regiment got into his brigade he would see that it got into the first fight, "and," said the president, turning to General Young, "you kept your word."

The president spoke of the "admiration felt by those who served in the volunteer forces for the officers and enlisted men of the regular army and navy, and he was sure that all volunteers came out of the war feeling, as he certainly did, that it should be their aim thereafter, in private or in public life, to do everything that lay in their power for the army and navy of the Union, which by readiness for war make the greatest guaranty for peace that the country possesses. He said the paramount reason why our people should look back to the Spanish-American war with pride and satisfaction was that "it marked in very truth the complete reunion of our country, that sons of men who had worn the blue and some of those who had worn the gray fought together with Young, Chaffee and Lawton and under Wheeler and Fitzhugh Lee."

Children eat, sleep and grow after taking Hollister's Rocky Mountain Tea. Brings rosy cheeks, laughing eyes, good health and strength. A tonic for sickly [illegible] Tea or Tablets. [illegible]

OHIO NEWS

Only Through Governor.

Columbus, O., April 13—Governor Harris granted a pardon to Samuel Rian of Newark, who had been sentenced to 60 days in jail for beating his wife while he was intoxicated. Abstinence from intoxicating drinks was made a condition of the pardon. The case developed a fact apparently known to few Ohio mayors, that when a prisoner is sentenced to jail their authority over the prisoner ceases, and that commutations or pardons in such cases can only be granted through the governor.

Trustee of Hayes' Effects.

Cleveland, O., April 13. — Nathan Loeser, 30, was appointed trustee of the effects of O. L. Hayes, the defaulting president of the Galion (O.) National bank, at a meeting of the creditors here. Voluntary bankruptcy proceedings were begun by Hays in the United States district court recently. He is now serving a term of seven and a half years in the Ohio penitentiary. In a schedule presented Hays placed his debts at $586,931 and his assets at $97,075.

To Be Held at Columbus.

Washington, April 13—The interstate commerce commission announced that a hearing will be held April 24, at Columbus, O., on the cases of the railroad commission of Ohio, against the Hocking Valley Railway company and the Wheeling and Lake Erie Railroad company, involving the question of unjust discrimination against certain coal operators along the lines of defendants in the matter of car distribution.

Ugly Charge.

Delaware, O., April 13.—Harley W. Simpson, formerly deputy auditor of Delaware county, was arrested at Larue and brought to Delaware on warrants charging him with forgery. The two affidavits charge Simpson with forging indorsements on county warrants amounting to $129.20. He waived examination and was bound over to the grand jury. Bond was furnished.

Dr. Haugh's Fate.

Columbus, O., April 13.—Dr. Oliver C. Haugh, the Dayton murderer, received the news of the adverse decision in his case by the state board of pardons with utter indifference. "I have nothing to say," he replied when asked for a statement. Dr Haugh will be electrocuted on April 19 unless the governor interferes, which now seems improbable.

Boy Burglars.

Youngstown, O., April 13.—Edward Benson, 16, and John Eagoff, 15, claiming that Pittsburg is their home, were arrested when in the act of robbing the store of J. A. Isenberg. Both admitted having sacked the shoe store of J. W. Smith & Sons. They came from Detroit where they said they had robbed a clothing store.

Suicide's Note.

Akron, O., April 13.—Declaring in a note that he lost everything through his wife, who constantly garnisheed his wages, and hoping his little boy would follow him, George H. Young, a rubber worker, committed suicide at a hotel where he had registered under an assumed name.

Standard Oil Man Robbed.

Cleveland, O., April 13.—It was made public that burglars entered the home of M. G. Vilas, a director of the Standard Oil company, and carried away $1,000 worth of brass fixtures and valuable furnishings. The Vilas family is absent from the city.

Shot Wife and Paramour.

Cleveland, O., April 13.—Alexander [illegible]

FREE TO YOU—MY SISTER

[illegible] From Woman's Ailments.

[illegible] have found the cure.

I will mail, free of any charge, my home treatment with full instructions to any sufferer from woman's ailments. I want to tell all women about this cure—you, my reader, for yourself, your daughter, your mother, or your sister. I want to tell you how to cure yourselves at home without the help of a doctor. Men cannot understand women's sufferings. What we women know from experience, we know better than any doctor. I know that my home treatment is a safe and sure cure for Leucorrhoea or Whitish discharges, Ulceration, Displacement or Falling of the Womb, Profuse, Scanty or Painful Periods, Uterine or Ovarian Tumors or Growths; also pains in the head, back and bowels, bearing down feelings, nervousness, creeping feeling up the spine, melancholy, desire to cry, hot flashes, weariness, kidney and bladder troubles where caused by weaknesses peculiar to our sex.

I want to send you a complete ten days' treatment entirely free to prove to you that you can cure yourself at home, easily, quickly and surely. Remember, that it will cost you nothing to give the treatment a complete trial; and if you should wish to continue, it will cost you only about 12 cents a week, or less than two cents a day. It will not interfere with your work or occupation. Just send me your name and address, tell me how you suffer if you wish, and I will send you the treatment for your case, entirely free, in plain wrapper, by return mail. I will also send you free of cost, my book—"WOMAN'S OWN MEDICAL ADVISER" with explanatory illustrations showing why women suffer, and how they can easily cure themselves at home. Every woman should have it, and learn to think for herself. Then when the doctor says—"You must have an operation," you can decide for yourself. Thousands of women have cured themselves with my home remedy. It cures all, old or young. To Mothers of Daughters, I will explain a simple home treatment which speedily and effectually cures Leucorrhoea, Green Sickness and Painful or Irregular Menstruation in Young Ladies. Plumpness and health always result from its use.

Wherever you live, I can refer you to ladies of your own locality who know and will gladly tell any sufferer that this Home Treatment really cures all women's diseases, and makes women well, strong, plump and robust. Just send me your address, and the free ten days' treatment is yours, also the book. Write today, as you may not see this offer again. Address

MRS. M. SUMMERS, Box H . . . Notre Dame, Ind., U. S. A.

Spring Suggestions

This store has on display a line of Half Shoes that will interest every lady in the city. There is nothing new that we are not showing.

THE SIDE LACE, THE SAILOR TIE, Bluchers, buttons and lace, are among the many styles we are showing, $1.50 to $3.50.

Also a fine line of MEN'S LOW SHOES, and from all the new leathers. They have hand sewed too. The inside is as smooth as the palm of your hand. That means comfort for you—$2.00 to $5.00

Fitters of Feet — Brendel Bros. — Fitters of Feet

Ten Years Ago an English Expert Gave

DAYTON BICYCLES

The distinguished title of AMERICA'S FINEST BICYCLE and a comparison will convince all that they are today the BEST BICYCLE manufactured

Dayton Special $35 Dayton heavy roadster $40 Dayton road & track racer $50

The 1907 ROYAL BLUE AVALON BICYCLE is positively the finest finished, LIGHTEST running and most substantial bicycle ever offered for the price. Avalon Roadster—$25.00

Avalon Roadster with Coaster Brake--$30.00.

Drop in and look them over.

COMPLETE line of TIRES and SUNDRIES always in stock.

W. D. Tracey,

538 MAIN ST., BELL PHONE 474 MAIN

Peacock The Shoe Man

Roscoe Meetings Close.

The protracted meetings which have been going on for some time at the Roscoe M E. church under the leadership of the pastor Rev Maughlman and Rev Lewis of Warsaw have closed with emminently satisfactory results, a number of conversions resulted

The Week at the Revival.

Saturday 2:30—Meeting for new converts and young christians.

7 p. m.—A sermon for infidels, atheists and agnostics.

The Badge of Honesty

Is on every wrapper of Doctor Pierce's Golden Medical Discovery because a full list of the ingredients composing it is printed there in plain English. Forty years of experience has proven its superior worth as a blood purifier and invigorating tonic for the cure of stomach disorders and all liver ills. It builds up the run-down system as no other tonic can in which alcohol is used. The active medicinal principles of native roots such as Golden Seal and Queen's root, Stone and Mandrake root, Bloodroot and Black Cherrybark are extracted and preserved by the use of chemically pure, triple-refined glycerine. Send to Dr. R. V. Pierce at Buffalo, N. Y., for *free* booklet which quotes extracts from well-recognized medical authorities such as Drs. Bartholow, King, Scudder, Coe, Ellingwood and a host of others, showing that these roots can be depended upon for their curative action in all weak states of the stomach, accompanied by indigestion or dyspepsia as well as in all bilious or liver complaints and in all "wasting diseases" where there is loss of flesh and gradual running down of the strength and system.

The "Golden Medical Discovery" makes rich, pure blood and so invigorates and regulates the stomach, liver and bowels, and, through them, the whole system. Thus all skin affections, blotches, pimples and eruptions as well as scrofulous swellings and old open running sores or ulcers are cured and healed. In treating old running sores, or ulcers, it is well to insure their healing to apply to them Dr. Pierce's All-Healing Salve. If your druggist don't happen to have this Salve in stock, send fifty-four cents in postage stamps to Dr. R. V. Pierce, Invalids' Hotel and Surgical Institute, Buffalo, N. Y., and a large box of the "All-Healing Salve" will reach you by return post.

You can't afford to accept a secret nostrum as a substitute for [illegible]

CONNECTING

Cleveland and Buffalo

WHILE YOU SLEEP

One Night On Lake Erie

The Twin Flyers of the Lakes

"CITY OF ERIE" "CITY OF BUFFALO"

Both together being, in all respects the finest and fastest that are being run in the interest of the traveling public in the United States.

TIME CARD - DAILY INCLUDING SUNDAY

LEAVE ARRIVE

CLEVELAND 8 P. M. BUFFALO 6:30 A. M.

BUFFALO 8 P. M. CLEVELAND 6:30 A. M.

CENTRAL STANDARD TIME

Connections made at Buffalo with trains for all Eastern and Canadian points; at Cleveland for Toledo, Detroit and all points West and Southwest.

Tickets reading over L. S. & M. S. Ry. or N. Y. C. & St. L. R. R. will be accepted on this Company's Steamers without extra charge.

Special Low Rates Cleveland to Buffalo and Niagara Falls every Saturday Night, also Buffalo to Cleveland.

Ask Ticket Agents for tickets via C. & B. Line. Send four cents for illustrated pamphlet.

The Cleveland & Buffalo Transit Co.

W. F. Herman, G. P. A., Cleveland, Ohio

Pennsylvania —LINES—

EXCURSION TO JAMESTOWN EXPOSITION

Norfolk, Va., Apr. 19 to Nov. 30

Choice of a number of attractive routes.

LOS ANGELES, CAL.

April 27 to May 1—Mystic Shriners

May 7 to 15—German Baptist Brethren. Good going one route, returning another

ATLANTIC CITY, N. J.

May 31 to June 3—American Medical Ass'n.

SARATOGA SPRINGS, N. Y.

July 5, 6, and 7—Knights Templar.

PHILADELPHIA, PA.

July 12, 13 and 14—B. P. O. E.

One-way Second class Colonist Tickets [illegible]

NewspaperARCHIVE®

The AGE Cheap Want Column

THE AGE IS THE WANT MEDIUM OF COSHOCTON

Want Column Rate

Twenty-four words or less six consecutive times or less 25 cents One cent each word additional. Cash with the order without exception. Call either phone 182 and a messenger will be sent for your ad without extra charge

Answers to Advertisements. may be addressed care of The Age if desired.

WANTED

WANTED -- Light, steel-tired runabout. Must be in good condition and cheap. Call Citizens' phone 557-A

WANTED — A good girl for house work; good wages; small family; no washing. Inquire of A. E. Jones, at Jones Piano store, 241 Main st.

WANTED — Chambermaid and dishwasher at the Standen hotel, at once. Good wages and steady position.

WANTED — For Stencil Department man accustomed to work on wood and muslin signs. Steady work. Good wages. The Scioto Sign Co., Kenton, Ohio.

WANTED— Prices at once on 145 joists 20 ft. 2x12; and 75 joists 20 ft. 2x10. Also Bill stuff. F. O. B. Coshocton. Write to 282 care Age.

PERMANENT SALARIED POSITIONS

for several really high grade specialty salesmen—the kind no salary offer would ordinarily interest—men who can earn $2000-$5000 a year selling high grade lines. To any successful salesmen having established trade we can offer excellent propositions with some of the large, well known houses we are serving. Write us today stating experience and salary desired. Offices in 12 cities. *Confidential service for men now employed.*

HAPGOODS (Inc.) Brain Brokers.
726 Park Bldg., Pittsburg
533 Williamson Bldg., Cleveland

WANTED — Everybody to know I have the agency for the Canton buggy, the best medium grade buggy on the market. Car load in April 15th. Wm. Markley, 125 North Fifth street.

WANTED — A worker, man or woman, to travel. No books nor canvassing; $18 paid weekly, expenses advanced. W. E. Dewey, Coshocton, O., Gen. Del.

WANTED — Every member of the Business Men's association to call Citizens phone 571-B when any one pays on account. J. E. Magers, collector.

WANTED — Buggies to paint. 35 years experience. A $10 job for $6. Call on or address A. U. English, Coshocton R. F. D. No. 6.

WANTED -- Good competent girl. Will pay good wages. Mrs. J. W. Massingham, 135 South Eighth street.

WANTED — Two dining room girls at once. Park hotel.

WANTED

MEN—To distribute samples, tack signs, $20.00 weekly. Steady, no canvassing. Oliver, Monroe building, Chicago.

WANTED — Young man who can give as reference people previously worked for. To such a man we pay salary and expenses to represent us in this and adjoining territory. Write with reference. Deering Mercantile Co., (not inc.) Chicago.

WANTED — Competent girl for general housework; $3 dollars per week; no washing; permanent position. 315 South Fourth street.

WANTED — Men to work saw mill. Apply at H. W. Conrad's planing mill.

FOR SALE

FOR SALE — A complete line of wood mantles and tile hearth. **Bargains for you.** F. Horn, 341 N. 8th street. A postal will bring me to your house.

FOR SALE — A Dandy Salisbury sorrel colt, 3 years old; will sell reasonable. H. M. Ewing, Fresno, O., R. F. D. No. 4.

FOR SALE — Two nice homes, corner Adams and 11th streets. Price right. Also six room house on 10th street for rent. D. D. Boyd, 127 Park ave., phone 213.

FOR SALE — Eggs to hatch; Buff Plymouth Rocks and White Wyandottes; 15 eggs for 50c; also one pen of fine white Wyndottes for sale cheap. Aply at 535 Brower ave.

FOR SALE —80 acres of good land, one mile west of Fresno; a 6 room house, barn, granary, 2 buggy sheds and orchards. Inquire of Rebecca J. Wood, Fresno, Ohio.

FOR SALE — Several Norman colts, two and three year old. Also some clover seed. J. J. Orr, Coshocton R. F. D. 7

FOR SALE — Fruit trees of all kinds and seed potatoes. Phone 169. J. W. Almack.

FOR SALE — Two houses and lots Inquire at 230 South Lawn ave.

FOR SALE — Complete ice cream outfit; tubs, cans, freezers, etc. Inquire at South Lawn grocery.

FOR SALE — Saddle pony, good driver, solid bay, seven years old, eight hundred pounds, sound, safe, used by children. Inquire 226 North Fourth street, Warner M. Pomerene.

FOR SALE — Carload of colts, 3 and 4 years old, weighing from 1100 to 1300 lbs. Markley & Sturtzman, rear of Peoples' bank.

FOR SALE

FR SALE — Two eight room houses on Locust street, two squares from business center, heated by Central heat, and modern in every way. Prices right, and can be sold on easy terms. Can use $2,000 of Meek Co. or H. D. Beach Co. preferred stock as cash. Apply to T. L. Montgomery.

FOR RENT

FOR RENT — Four large unfurnished rooms with water and gas and good garden. Suitable for man and wife. Inquire 618 South Lawn avenue.

FOR RENT — Modern improved house, 8-rooms on South Lawn ave., W. C. Schaich, Cit. phone 500.

FOR RENT — Furnished room, modern conveniences; new house; front and side entrance. Citizens phone Inquire of Mrs. John McVey, 235 N. Eighth St. next to high school

FOR RENT — Furnished front room with all modern conveniences, front hall entrance, one block from public square. Call at 136 South Third St., Cit. phone 541-B.

FOR RENT — House of five rooms gas and bath, large garden, on Chestnut street. Inquire at 948 Chestnut street.

FOR RENT — Two rooms 22x50 in rear of Burns & Gosser's jewlery store. Rooms suitable for lodge or small factory. Apply 437 Walnut street.

FOR RENT — One two or ten rooms with modern improvements on second floor of Wood building on Walnut street and 3 roomed house on farm. J. N. Wood.

FOR RENT — Modern 7-room house, good garden, Inquire John A. Hesket, 539 Cambridge street, Citizens' telephone 608.

FOUND AND LOST

FOUND — A stray hog, Chester White, weight 250 lbs. came to Smith Hughes on Ricketts farm April 3rd. Owner can have same by paying for this ad.

LOST — Horse blanket, between Main and Chestnut street. Finder please return to Tge office. 11-6

LOST -- Gentleman's stick pin, resembling three leaf clover. One of four pearls lost. Finder please return to Age office and receive liberal reward.

LOST -- A pair of gold rimmed glasses. Finder please notify Citizens phone-A 397.

LOST—A black and green robe between Franklin Station and Coshocton. Finder please leave at Age office

BASKET BALL GAME TONIGHT

The Basketball game at the city hall tonight promises to be one of great interest and the hall is expected to be filled to is capacity. The game will be called at 8 o'clock. The Ashville high will try to make its hold on the championship title of southwestern Ohio stronger, and the local lads will do their best to prevent anything of the kind.

The local team will have all the best men in the fied, and have been practicing hard several days for this game. They will be in excellent condition. They line up as follows.

Rodgers, Rodehaver, Wells, Shannon, Porter.

High Scores.

The high scores rolled at the Parkview alleys Friday evening were Charles Starkey, 57, 59, 56, 59; Wm. Smith 59; Geo. Weaver 50, 60; Sam Sherer 55.

Shaffer on College Team.

Floyd Shaffer will leave Tuesday for Barbersville, W. Va., where he will enter the Morris Harvey college and join the baseball team there. Floyd has been engaged as catcher for the team and secured the good position through the recommendation of William Robertson who coached that team last season

Floyd will undoubtedly make good on the college team, which is a fast bunch. He caught on the local baseball team a few seasons and last season on the Ashland, Ohio, team. He played first base on the Mt. Union college team last year.

The season opens for the college today and last until some time in July

Yerkes Resigns.

Washington, April 13—John W. Yerkes, commissioner of internal revenue, resigned today and his resignation was accepted. He will resume the practice of law. He was appointed from Kentucky.

NATIONAL LEAGUE.

AT BOSTON—

		R.	H.	E.
Boston	1 0 0 0 0 0 0 0 *	1	6	1
Brooklyn	0 0 0 0 0 0 0 0 0	0	3	2

Batteries — Young and Needham; Stricklett and Butler.

Other games postponed; Inclement weather.

GEORGE BARKER
Coshocton's Famous Polo Player who Has Taken Unto Himself a Wife

Readers of The Age were much interested in the announcement made Friday of the approaching marriage of Miss Donna Butler of Roscoe and George Barker the popular young polo player. The ceremony was performed Friday evening at 7:30 by Rev. Maughiman of the Roscoe M. E. church at his home and today the young couple left for Richmond, Ind., where they will make their home.

FOR RENT — Room upstairs, Mulligan block, corner Main and Hickory streets. Suitable for office or light manufactory. Phone 187. 13-6

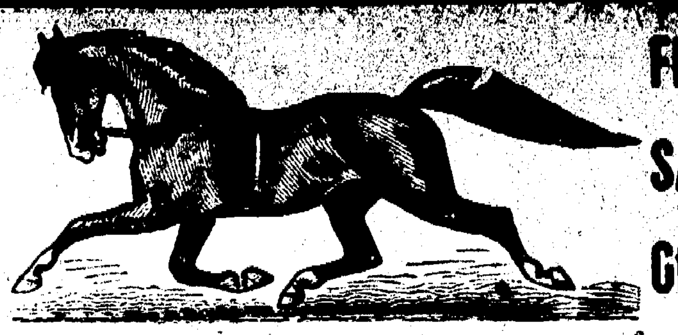

100 HORSES 100

—WILL BE SOLD AT—

PUBLIC AUCTION

At the Fair Grounds in a large sales stable that is comfortable in any weather, Coshocton, Ohio.

Thursday May 2nd

—AT 12 O'CLOCK—

Horses of all kinds from a high class to a cheap one. Will have the number advertised. Horses taken to sell on commission. Bring in your good ones as I will have the buyer and they will bring what they are worth.

Send your consignment early to Smith's Drug and Book store. They will be sold in the order consigned.

All sales to be for cash, or credit for three or six months; with interest at six per cent. For further particulars write or telephone

JOHN M. ADAMS,

FRED W. ANDREWS, Auct. P. O. Box 81. Citizens phone 54.

Railroad Time Tables

WHEELING TIME TABLE.

Northbound	Mail & Exp. 33 A. M.	Exp. 7-5 P. M.
Lv. Coshocton	8:00	4:43
Ar. Fresno	8:21	5:01
Ar. Chili	8:28	5:08
Ar. Baltic	8:41	5:20
Ar. Sugar Creek	8:53	5:31
Ar. Barrs Mills	9:03	5:40
Ar. Dundee	9:10	5:46
Ar. Beach City	9:22	6:00
Ar. Justus	9:30	6:10
Ar. Navarre	9:41	6:20
Ar. Massillon	10:00 a. m.	7:00 p. m.
Ar Orrville	10:31 a. m.	f 7:31 p. m.
Ar Creston	10:57 a. m.	f 7:42 p. m
Ar Well'ton	11:44 a. m.	f 8:39 p. m
Ar Norwalk	12:30 p. m.	f 9:17 p. m
Ar Bellevue	12:55 p m.	f 9:38 p. m
Ar Toledo	2:50 p. m.	11:15 p. m
Ar Chicago		7:15 a. m
Ar. Zoar	10:07 a. m.	
Ar. Sherrodsville	10:33 a. m.	
Ar. Wheeling	12:45 p. m.	
Ar. Canton	10:20 a. m.	7:05 p. m.
Ar. Kent	11:25 a. m.	8:05 p. m.
Ar. Cleveland	12:35 p. m.	9:20 p. m.

Southbound Trains.

	Express 8	Express 34
Lv Coshocton	11:28 a.m.	8:24 p.m.
Ar Conesville	f 11:43 a.m.	f 8:39 p.m.
" AdamsMills	f 11:51 a.m.	f 8:47 pm.
" Dresden.	12:02 p.m.	8:58 p.m.
" Zanesville.	12:40 p.m.	9:30 p m.

Buffet parlor cars between Cleveland and Zanesville trains 33 and 34. Free reclining chair Navarre to Chicago on train 7

PANHANDLE TIME CARD.

Going East.

No. 8 daily	2:25 a. m.
No. 10, daily	9:32 a. m.
No. 18, daily	10:40 a. m.
No. 6, daily	1:34 p. m.
No. 36 Sunday only	7:54 p. m.
No. 20 daily	10:05 p. m.
No. 32 not on Sunday	6:17 p. m.

Going West.

No. 21 daily	4:53 a. m.
No. 33 Not on Sunday	6:01 a. m.
No. 37 Sunday only	7:00 a. m.
No. 19 Daily	11:48 a. m.
No. 3 Daily	4:18 p. m.
No. 25 daily	12:10 p. m.

Telephone your wants to The Age.

TODAY'S MARKETS

[By Telegraph to The Age]

LIVE STOCK.

Pittsburg, April 13—Cattle receipts light; market steady

Hogs.

Receipts 70 double decks
Market 7.10
Heavy yorkers 7.10
Light yorkers 7.10
Pigs 7

Sheep

Best wethers 6.75
Good 6.40
Fair 5.75
Culls and commons 4.70
Lambs 9

Chicago April 13—Cattle receipts 300 market steady
Beeves 6.70
Heifers 5.35
Cows 4.90
Calves 7
Good prime steers 6.70.
Poor to medium 5.40.
Stockers and feeders 5.40

Hogs.

Receipts 11,000
Market strong
Light 6.85
Heavy 6.75
Rough 6.60
Good to choice heavy pigs 6.55
Bulk of sales 6.75

Sheep

Receipts 3500
Market steady
Native 6.25
[illegible]

1-4: May 81; July 82 7-8; Sept. 82 7-8

Corn, cash 47; May 47 3-4; July 48 3-4; Sept. 49 5-8

Oats, cash 46; May 44 1-4; July 41 1-2; Sept. 36 5-8

Chicago, April 13—Wheat May 79 1-8; July 81 1-2

Corn, May 47 3-4; July 47 5-8

Oats, May 36; July 40 1-2

LIVE STOCK AND GRAIN.

CHICAGO—Cattle: Common to best steers, $4 40@6 75; heifers, $3 15@5 50; cows, $3 50@5 00; bulls, $3 30@4 50; stockers and feeders, $2 50@5 10. Sheep and Lambs—Sheep, $4 25@6 65; lambs, $6 00@8 50; yearlings, $5 25@7 60. Calves—$2 50@6 75. Hogs—Choice heavy shippers, $6 70@6 75; light butchers', $6 70@6 77½; light mixed, $6 65@6 70; choice light, $6 70@6 75; packing, $6 00@6 67½; pigs, $3 50@6 50. Wheat—No. 2 red, 78¾ 79¼c. Corn—No. 2, 41½c.

EAST BUFFALO—Cattle: Export cattle, $5 35@6 00; shipping steers, $4 75@5 35; butchers' cattle, $4 50@5 20; heifers, $3 90@4 85; cows, $2 50@4 50; bulls, $2 75@4 50; milkers and springers, $25 00@55 00. Sheep and Lambs—Yearlings, $7 50@8 15; wethers, $6 50@7 00; mixed, $6 00@6 50; ewes, $6 00@6 25. Calves—Best, $7 75@8 00. Hogs—Heavies and mediums, $7 10; Yorkers, $7 10@7 15 pigs, $7 15; stags, $4 50@5 25; roughs, $6 00@6 20.

CLEVELAND—Cattle: Prime dry-fed cattle, $5 40@5 70; steers, $4 40@5 15; heifers, $3 90@5 15; cows, $3 90@4 15; bulls, $3 90@4 05; milkers and springers, $20 00@50 00. Sheep and Lambs—Lambs, $5 00@7 25; wethers, $5 25@5 50; mixed, $4 75@5 25; ewes, $4 50@5 00. Calves—$7 25 down. Hogs—Yorkers, mediums and heavies, $7 00; pigs, $6 90@7 00; doughs, $6 00@6 25; stags, $5 00@5 25.

CINCINNATI—Wheat: No. 2 red, 78½ @79c. Corn—No. 2, 47½@48c. Oats—No. [illegible]

LOCAL MARKET.

Purchasing Prices.

(Corrected by Snyder's Grocery)

Butter	23
Eggs	13
Smoked sides, per pound	08
Beans, per bushel	1 50
Chickens	10
Honey, per pound	15
Lard	10
Potatoes	40
Country hams, per pound	10
Shoulder	09
Cabbage, per pound	1 ½

Retail Prices.

Beans, per pound	05
Country lard	15
Onions per bushel	1 00
Eggs	16
Potatoes	60
Country ham	15
Shoulder	13
Chicken	14
Butter	28

GRAIN MARKET

(Corrected by Hanley and Co.)

Flour, Etc.

Wheat	73
Corn	45
Oats	35
Rye	65
Flour per bbl	4 60
Flour, 1-8 bbl	60
Screenings	1 15
Cracked corn	1 30
Flour, 1-4 bbl	1 15
Meal, yellow bolted, 10-lbs.	[illegible]

CONSULT DR. BROWN—OHIO'S WELL KNOWN SPECIALIST IN

PRIVATE AND BLOOD DISEASES OF MEN

MY GUARANTEE—No Charge for Service Unless Cured

Numerous Pelvic Diseases

AND THEIR DANGEROUS DEVELOPMENT

Blood Poison If you have sore throat, mucous patches, pimples, copper-colored spots, sores and ulcers, bone pains, failing hair or any other symptoms of Contagious Blood Poison, in either primary, secondary or tertiary stages, come to me and be forever rid of it. My treatment quickly destroys the virus, clears the skin, purifies the blood and thoroughly cleanses and eradicates all traces of the poison from the system. I stop its progress, and all danger of transmission or recurrence is removed.

The treatment I administer for Blood Poison acts rapidly upon the diseased blood cells, expelling the poison therefrom and soon shows to the entire satisfaction of the patient that the deadly virus or poison is being forever exterminated from the system and the cure effected. I want every victim of this disease who has heretofore treated without benefit, and WHO REALLY DESIRES TO BE CURED, to call upon me here at my offices or to write me, when I will take pleasure in explaining to you a treatment that is DEATH TO DEADLY BLOOD POISON. This treatment contains nothing that is injurious to the health of the patient, but strengthens and rebuilds him from the damaging effects of the disease, causing him to increase in flesh, the skin to regain its healthy color and condition, and in fact by removing the poison from the system, restores to the sufferer that which the disease has impaired. IT WILL COST YOU NOTHING TO CONSULT ME ABOUT YOUR CASE.

Nervous Debility Men whose manhood is diminishing—and there are thousands of them—owe it to themselves to take prompt steps to relieve a condition which ultimately leads to misery and helplessness. At no time in a man's life does he need more the service of a skilled specialist.

I give each and every case individual treatment and my original perfected methods are safe, sure and certain in bringing back strength and vigor. They build up the physical, mental and vital man, permanently stop all drains or vital losses, emissions, invigorate the wasted organs and soon restore the sufferer to ROBUST MANHOOD.

Piles and Fistula These diseases absolutely demand the diagnosis and treatment of a skilled specialist. I possess a knowledge of these diseases which has been acquired by years of study and experience. I attribute my great success in the cure of the same to the fact that I remove the primary cause instead of attempting first to eradicate the local symptoms. This is the reason surgery in the treatment of Piles and Fistula has been a complete failure to cure, because the knife does not remove the cause of the disease, and thousands throughout the United States have been left perfect wrecks after the use of the knife.

I especially want those to consult me who have treated with other physicians and have not received a cure, or any physician who has a stubborn case [illegible] is invited

Varicocele Varicocele is the most treacherous and silent and certain in its ill results of all known ailments of men. It makes its appearance apparently without cause, but never ceases in its destructive influence until it robs a man of all his vigor, vitality, making him a complete physical wreck.

Under my treatment a healthy circulation of blood is quickly re-established to the parts, the wasted glands and organs are enlarged and permanent strength and vitality are given to the organism. Every trace of weakness disappears, drains and emissions cease, the weakened system is strengthened, you become stronger and better in every way and will soon possess the sense of well-being which accompanies good health and robust manhood.

Stricture My treatment gives instant relief from pain, stops all inflammation, emissions, and permanently frees the urinary canal from all obstruction. I remove every trace of the disease without resorting to the pain or danger of the old-time operation method.

In justice to my treatment, which has never yet met with failure, where used according to instructions, I only ask a thorough investigation to make you, if you are a sufferer from this often fatally neglected disease, one of the many who are today indorsing my methods and sending others to me for treatment.

Hydrocele My method promptly reduces the enlarged condition of the scrotum and speedily and permanently restores the part to perfect health and soundness. No pain or detention from business. A speedy and lasting cure guaranteed in every case I accept for treatment.

Kidney, Bladder and Prostatic Diseases I master these Diseases because I have found new and mighty weapons with which to fight them. My treatment goes direct to the root of the trouble, the proper remedies are supplied, and diseased conditions are overcome by prompt and effective measures and the patient is soon dismissed perfectly cured. Do not allow these terrible diseases to get the start of you; at the very first symptoms consult a reliable specialist. Your very life may depend upon prompt action.

Skin Diseases and Ulcers I cure all acute, chronic, cancerous tumors and ulcers without burning pastes or salves. Skin diseases, such as pimples, boils, eruptions or eczema quickly disappear under my special and modern methods of treatment.

CONSULTATION AND ADVICE, IN PERSON OR BY LETTER, FREE AND INVITED—Everything strictly confidential. Separate reception rooms. If you are tired of experimenting without benefit, [illegible]

G. E. BROWN, M. D.

The Doctor Who Treats Every Patient Personally

Office: Marzetti Building, Northwest corner Gay and High Streets,

COLUMBUS, OHIO

over McClelland's Book Store. Entrance on Gay Street. Walk up stairs or take elevator. Office hours daily from 9 A. M. to 5 P. M.; evenings, 7 to 8 o'clock; Sundays, 10 A. M. to 12 M.

[illegible]

NewspaperARCHIVE®

The Fountain Dry Goods Co.

Women's Neckwear For Spring

These are some new and striking neckwear ideas that are in vogue at present. We are showing allthe new numbers, including lace and embroidered coat sets and high band turn overs. We have just received a special lot of tabless embroidered collars that are beauties. They are worth 50c each. Special price 25c each

Our Long Gloves

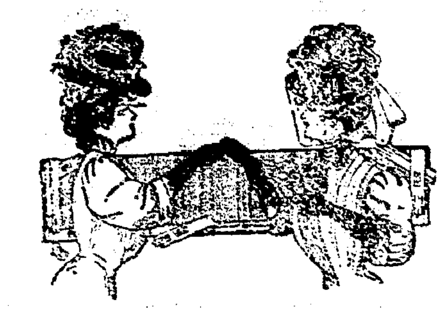

Long Kid, Silk and Lisle Gloves. We have large lines of each kind. We have been unusually fortunate in securing early shipments of these goods.

We sell and fit, 16-button long kid gloves, in black, white and tan for $3.75 pair.

Fine Long Lisle Gloves, double finger tops, 50c pair.

Spring Hosiery

Recognized leaders in Hosiery, for man, woman or child. Plain and embroidered Lisle half Hose for men 25c and 50c

These excell any similiar qualities shown in town. Let your wife buy your sox. She can do better at The Fountain

Women's plain Lisle Hose, all new shades, 50c, 75c, and $1.00.

Our Burson Gauze Lisle, black only 25c

Children's Stockings, 10, 15 and 25c pair

(Main Floor)

MAY'S NORTHERN GROWN FLOWER AND GARDEN SEEDS. EXTRAORDINARY FOUNTAIN SPECIAL, 5c PACKAGES 1c EACH.

The Fountain Dry Goods Co.

ARGUE BEFORE SUPREME COURT ON APRIL 25

The Dickerson murder case is now in the supreme court and another long wait must be patiently borne. Attorneys McDowell and Glenn filed their petition with the clerk of the supreme court Friday afternoon and J. C. Adams filed the cross-petition for the defense. The arguments on the admission of the cross-petition will be made at Columbus on April 25 when some of the lawyers will go over from here.

The case will then await its regular turn to come before the supreme judges and this will probably be late in the summer unless an affidavit is filed to induce the supreme court to take the case up before its regular turn. At any rate it is very probable that Ben Dickerson will remain in the county jail here for several months. The three lawyers and Clerk McBane returned home on No. 8 Saturday morning arriving here about 3 o'clock.

COURT HOUSE

An answer was filed Saturday in the case of Samuel T. Scheetz and Leach E. Scheetz as executors of Wm. Scheetz vs Samuel T. Scheetz and others.

LICENSED TO MARRY.

Wm. Allen Fender, 22, farmer, Holmes county; Minnie Agnes Rohnskopf, 18, Crawford tp.

George Barker, 22, polo player, Richmond, Ind.; Donna Butler, 18, Coshocton.

Wm. S. Severns, 25, miner, New Philadelphia; Alma Cook, 20, Coshocton.

TRANSCRIPT.

A transcript from the court of Squire J. P. Gaunder, of Linton township, has been filed in common pleas court in the case of M. T. Moorehead vs. M. C. Woods. The suit was brought for $30.50 for medical services. The jury in the justice's court rendered a verdict for $38.10 for th eplaintiff.

Sister of Mrs. Hay Dies

Mrs. George Hay received a telegram Saturday morning announcing the death of her sister-in-law, Mrs. John Hingley of Pittsburg. Mrs. Hingley had been ill but a few days of pneumonia and the word of her death has come as a great shock; she is survived by her husband and three sons, Mack, Ben and Joe, two sons and a baby daughter having preceeded their mother to the gave. The remains will be taken to the family's former home at Barnesville for burial and Mr. and Mrs. George Hay expect to attend the funeral.

Notice to Masons

There will be a special communication of Coshocton Lodge No. 96 F. & A. M. on Monday evening, April 15 at 7 o'clock for work in E. A. and M. M. Members of other lodges in good and regular standing cordially invited. Refreshments.

Chas. G. Smith, W. M.

13-2 A. J. Wright, Secretary.

Popcorn In Sailing Fleet.

Captains of the yachts of the Inlet pleasure fleet, Atlantic City, endeavoring to keep step with improvements in other resort attractions, have prepared to eliminate sea sickness from the realm of possibility for their passengers. Fresh popcorn is the infallible cure for the woes of mal de mer that the skippers will introduce when the pleasure sailing season opens in a month, says the Chicago Tribune. Harry F. Winters of Camden suggested the wholesale popcorn crusade against the dread of yachting parties. In extended travels he says he has seen popcorn cure hundreds of sufferers. Experiments have proved satisfactory, the captains declare, and the Yachtsmen's association, enthused by the scheme, probably will erect a big popper for general use at the end of their pier.

Steamship a Noah's Ark.

The big steamship Minneapolis, which sailed from London recently, was more like a twentieth century Noah's ark than a transatlantic liner, says a London cable to the New York Herald. She carried 12 elephants, 2 babies of the same genus, 8 tigers, 14 lions, 10 bears, 9 hyenas, 7 wolves, 14 leopards, 6 dromedaries, 14 dogs, 9 monkeys, 12 camels and 26 pythons. These are the property of the "animal king," Mr. Bostock, who is taking them over to America for the Jamestown exposition. The baby elephants are traveling quite in state and are to be most carefully looked after. They are to have the whole of 600 gallons of milk and nearly all of twenty-five gallons of cod liver oil which was taken on board.

JUDGE OF THE SUPREME COURT

Suffered Four Months From the After-Effects of the Grip--Relieved By Pe-ru-na.

The grip more than any other disease in the world leaves the system in a run-down, nervous, bloodless condition.

Peruna has become famous in relieving the deplorable condition which the grip produces

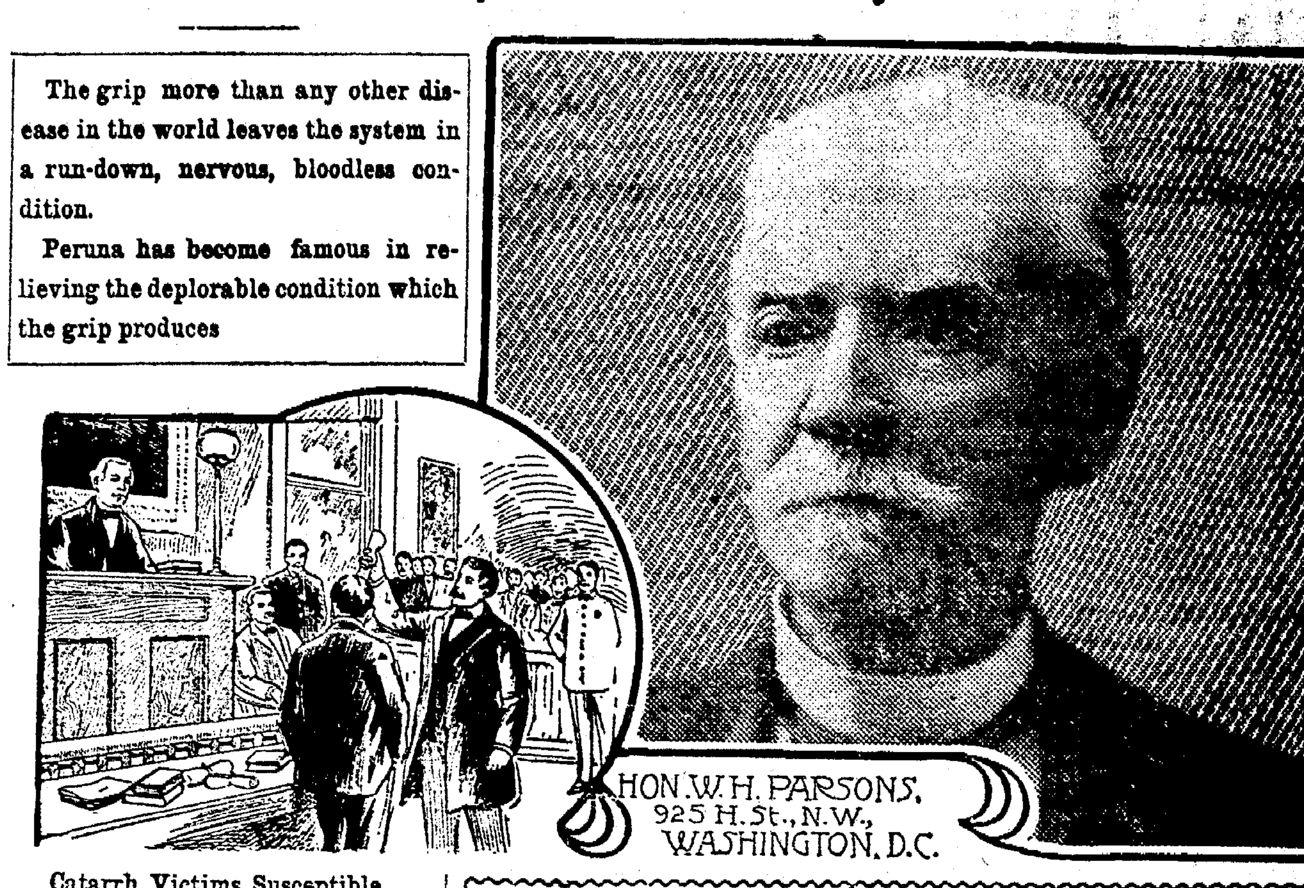

Catarrh Victims Susceptible.

People who have had catarrh of the head, throat, nose or lungs are much more liable to catch the grip than other people.

The reason for this is that the mucous membranes of the head, nose, throat or lungs are injured by the catarrh and the germs which cause the grip find easy entrance into the system.

It is a well established fact that perfectly sound mucous membranes constitute a barrier to the entrance of disease germs.

The best precaution any one can have against the grip is to be perfectly free from catarrh.

Peruna a Preventive.

As a preventive of grip, Peruna has done a great deal of good in the world by its beneficial effect upon the mucous membranes.

Catarrh has another untoward influence to be noticed in connection with the grip.

Victims of catarrh who have had the grip find themselves after the acute stages have passed, in very weakened and deplorable conditions.

After-Effects of Grip.

The whole nervous system is impaired; the digestive organs deranged; the circulation of the blood feeble and irregular. All these symptoms are produced, more or less, by the grip, and especially in people who have had catarrh previous to the grip.

W. H. Parsons is Ex-State Senator and Ex-Special Judge of the Supreme Court of Texas, and was also Brigadier-General in Confederate Army. In a letter from 925 H street, N. W., Washington, D. C., this prominent gentleman says:

"Upon the recommendation of personal friends and many strong testimonials as to the efficacy of Peruna in the treatment of the numerous symptoms of the grip with which I have been afflicted for four months past, I have been induced to undergo a treatment with this justly celebrated formula. I feel a decided change for the better after using it only one week.

"It is especially good in toning up the stomach and has a decided effect upon my appetite. I therefore feel much encouraged that I am on the road to complete restoration.

"My numerous friends in Texas, where I have had the honor to command a brigade of her Veteran Cavalry in a four years' war, may accept this voluntary testimonial to the merits of Peruna as a sense of obligation on my part for its wonderful efficacy."—W. H. Parsons.

It is no longer merely a theory or an assertion that Peruna is applicable to such cases.

Prompt Relief.

In all of the after-effects of the grip, Peruna gives prompt relief. This has been the experience of such a great multitude of people that Peruna has come to be a standard remedy for these cases.

If a person has not used Peruna to prevent the grip, the next best thing is to use Peruna to remove the after-effects of the grip.

A Safe, Reliable Remedy.

Even during the acute stages of the grip, Peruna taken in small, oft-repeated doses, is so efficient that many people use nothing else.

It has been noticed that those who take Peruna during the first stages of the grip generally make a more rapid and complete recovery.

A Most Effective Medicine For La Grippe.

Robt. L. Madison, A. M., Principal of Cullowhee High School, Painter, N. C., is chairman of the Jackson County Board of Education. He is a writer of occasional verse and has contributed to a number of leading papers and magazines.

In speaking of Peruna, Mr. Madison says: "I am hardly ever without Peruna in my home. It is the most effective medicine that I have ever tried for la grippe. It also cured my wife of nasal catarrh."

We Have More Depositors

at the present time, than ever before in the history of the bank.

And we are better prepared now, than ever, to take care of their interests.

THE PEOPLES BANKING & TRUST CO.

J. L. Rue, Pres. R. H. Mills, Cash., L. E. Baughman, Asst. Cash.

Always Open Saturday Night.

BENDURE

THE REAL ESTATE MAN

I buy, sell and build, being the oldest established Real Estate man in the city. It will pay you to list your property with me or if you want to buy, you will save money to see Bendure

See BENDURE For Bargains

$40.10 TO
SAN FRANCISCO
LOS ANGELES
PORTLAND
SEATTLE

And other destinations in the West and Northwest. Proportionate rates to many intermediate points. For rates and full information call or write W. J. Davies, Agent, W. & L. E. railroad, Coshocton, Ohio

HICKS' CAPUDINE

IMMEDIATELY CURES Headaches and Indigestion

Trial bottle 10c. At drug store

C. E. Anderson's Drug Store

A BEAUTIFUL FACE

Send stamp for Particulars and Testimonials of the remedy that clears the Complexion, Removes Skin [illegible], Makes New Blood and Improves the [illegible] if you take

BEAUTYSKIN

[illegible] are guaranteed or money refunded.

CHICHESTER CHEMICAL CO., [illegible] Place, Philadelphia, Pa.

Pig Pen Notes

Sorghum is especially recommended as a winter food.

Always heat the hog's food in cold weather for the animal's comfort and well being.

The man who feeds his hogs in one lot year in and year out is sure to fill them full of disease.

Sour and decomposed food will not make growth in a hog any more than in a man and is apt to produce disease.

Sow rape early in the spring—one or two acres—and then pasture it by means of a portable fence, moving the hogs from place to place.

Some men never think of giving their hogs clean cold water, but make them get along with the liquids they get in slops. This is a serious mistake.

The best time for farrowing is March or early April in the northern latitudes, and from two to three weeks earlier in the southern and central states.

Too many farmers neglect to raise green forage crops for their hogs. Animals that are kept in dry lots and fed dry feed will never thrive properly.

The pens, troughs and all the surroundings of the hog should not be cleaned often but disinfected. The feed for the swine should be selected carefully.

The old fashioned 400-pound hog is a thing of the past. The smooth small boned pig that dresses 125 to 175 pounds is the bird that brings the money these days.

In buying brood sows do not buy the short necked fat headed animal, but select one that is a little long in the neck and with a good range in the back. Activity and bright eyes are good points in the brood sow.

New Baby List.

Born to Mr. and Mrs. James Cox of South Sixth street a baby girl.

SCIENCE PREVENTS BALDNESS.

The Fatal Germ and Its Remedy New Facts of Science.

It is the rarest thing in the world for a man to be necessarily bald. No man whose hair is not dead at the roots, need be bald if he will use Newbro's Herpicide, the new scalp antiseptic. Herpicide destroys the germ that cuts the hair off at the root; and cleans the scalp of dandruff and leaves it in a perfectly healthy condition. Mr. Mannett, in the Maryland Block, Butte, Mont., was entirely bald. In less than a month Herpicide had removed the enemies of hair growth, and nature did its work by covering his head with thick hair an inch

Mother is Stricken

Mrs. John Medley of Newcomerstown, had a stroke of paralysis Friday night and is in a serious condition. Her daugher, Mrs. G. R. Hart of this city, left Saturday morning for her stricken mother's bedside

"Preventics" will promptly check a cold or the Grippe when taken early or at the "sneeze stage" Preventics cure seated colds as well. Preventics are little candy cold cure tablets, and Dr. Shoop, Racine, Wis., will gladly mail you samples and a book on colds free, if you will write him. The samples prove their merit. Check early colds with Preventics and stop Pneumonia. Sold in 5c and 25c boxes by C. E. Anderson, Druggist.

Wm Corder for plumbing, both phones

Card to The Public

I am a brother in law of Miss Bernice McConnell and will state to the public that we do not denounce Dr. Goodhart's method of treatment but speak highly of him. We simply state that some of the facts in the first article were not true and some of them were.

(Signed) Ira Haynes.

Columbus had just landed. Meeting a great Indian chief with a package under him arm he asked him what it was. "Great Medicine, Hollister's Rocky Mountain Tea," said the Injun, 35 cents, Tea or Tablets. C. E. Anderson

10c hack line. John Wagers, successor to Ingham Bros., both phones. 8-6

WALKER & LAWRENCE
A good place to buy good shoes. tf

TAXATION AND REFORM IN OREGON

The legislature of the state of Oregon has been working out taxation problems during its last session. In line with other progressive states, an amendment to the Oregon constitution is proposed. The citizens interested in tax reform want an amendment giving the legislature the broad power of classifying the subject of taxation and deciding what will be taxed for state and what for local purposes.

Oregon has had a taxation commission at work for some time. From its report, recently submitted, the conclusion reached there is that the general property tax

Grimes Recovers From Bad Kick

Robert Grimes who was injured several days ago by a kick from a vicious horse is able to be out and was up street today for the first time since the accident.

The Price of Health.

"The price of health in a malarious district is just 25 cents; the cost of a box of Dr. King's New Life Pills," writes Ella Slayton, of Noland, Ark. New Life Pills cleanse gently and impart new life and vigor to the system. 25 cents Satisfaction guaranteed at C. E. Anderson's drug store, Coshocton, anlso by C. M. Ferguson, druggist, Roscoe, O.

In everybody's mouth from Maine to California, TACO 5c Cigar.

Dr. Hutton fits glasses correctly.

WALKER & LAWRENCE
Special Grade Pat. Oxfords, $2. 12-2.

Have your job work done at The Age printery.

Franklin Tp. Is All Right

Franklin township is in line for good roads in spite of the lack of interest that was shown at the mass meeting the other night. A gentleman from there states to The Age that everybody felt so positive of the proposition going through that very few turned out. They are now at work with a will and say they will have no trouble at all getting the requisite number of signers and that a new district will be formed in short order, to consist of Franklin and three other townships

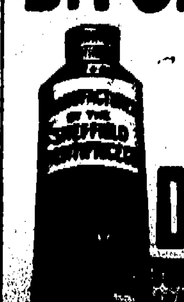

Dr. Sheffield's Anti Septic Crême Dentifrice

If You Have Not Already Attended

Our Grand Opening

DO SO TONIGHT
MUSIC SOUVENIRS

GRAY HARDWARE Co.

Gourley Building Third & Main Sts.

Made in 40 sizes

The new 5c size—"SUPERIORS" is the best value you'll ever smoke.

Martter Cigar Company, Columbus, Ohio exclusive Distributors for Ohio.

General Loan and Trust Company,

Offices with Royer's Insurance Agency
Selby Building

NewspaperARCHIVE® NewspaperARCHIVE®